The Kingston Daily Freeman.

XII.—No. 293. CITY OF KINGSTON, N. Y., TUESDAY EVENING, OCTOBER 1, 1918. PRICE TWO CENTS.

PRESTIGE S IN EAST

r Military Con- garia—Odds Favor May Be Next

e Freeman.
1.—Germany and a race for mili- ulgaria. The ad- e Entente. The e Bulgars heartily tance of peace by abandonment of is accepted here nd the resentment Germans for their he very great on garians. As a re- orts on the part elieved that Von orcements have that there is dan- urning on her late

revolt is already roportions in Ru-

iced are officials the advantage is that they are spec- ext move. There expressed in many it it will be against as described as "a fter the frost had all at the slightest elieved here by the hat if the army of d'Esperey should Tchataldja in a ment toward Tur- would unconditions- nd it would not be actually commence

appeals by the Ger- the Young Turks ay of the kaiser has line until now, they officials, who are in h confidential infor- ith the Turkish situ- even now Turkey is see whether Ger- out any serious re- ria before asking for she does not ask for nation of Turkey will task as she can now force from Thrace, Mesopotamia.

ast of General d'Es- n be expected to make to Austro-Hungarian e Danube front. The the elimination of the re-establishment by the Allies. reason to believe eliminated the Al- will pass through into the Black sea umania as an ally It is expected here among diplo that Great Britain and France ago sent word to Rumania they would aid in blot- ting out the man-made treaty of Bucharest the Teutonic mili- tary machine cted its pound of flesh from n rendered helpless by the des of her ally, Russia.

COLBU HYLAND, BONGA, WOUNDED

First Tw Listed in Today's Casualt—Dr. Bongartz Received rom Son Telling of His Bein nded.

In the list made public by the war d t today appear the names of gston men as having been severely in action. They are:

Edward n, emergency address, Fd Reis, 331 East Chester and James Hyland, emergenc s. Mrs. Mary Hyland, Kin F. D. No. 2.

Private left Kingston in Febr Camp Upton, and later w He is married and his on North street. Mr. uncle. In private life he on a brick barge for ers Company.

Bongartz of Broadway, afternoon received a let- by his son, Joseph, relat- had been hit and wound- shell burst. The date of ounded was not given. gartz left for France Upton in March. He is of Company E, 305th In- dging from the fact that e to write himself to his is recovering from his

NMENT TAKES ST. STEPHEN'S

horities of St. Stephen's at Annandale-on-Hudson, received word from the ment that the government er the college as a mili- y school.

Hours' Devotion.

rs' d tion, which be- mo t at St. Joseph's is evening. The large.

N. Y. FIGHTERS AT ST. QUENTIN

Men From Empire State Took and Held Objectives Despite Rain, Wind and Machine Gun Fire.

By Telegraph to The Freeman.

With the British Army in France, Oct. 1.—Two hundred German prisoners and several officers from advanced positions have already been sent back to rear by the New York troops who have taken and held the greater part of their objectives in the fighting around St. Quentin. The American troops hold the main Hindenburg line positions, despite furious opposition from the Germans.

Since the Yankees broke the first Hindenburg line and carried positions along the second line, they have been meeting less resistance. Troops from Tennessee and North and South Carolina have reached their extreme objectives.

The New York troops encountered many enemy strongholds and were forced to fight every foot of the way, pushing on gallantly in the face of withering machine gun fire, destroying and trampling down their opponents.

Although the Germans counter attacked repeatedly during the last 24 hours, the Americans refused to yield an inch of ground.

The Hindenburg defense system was more complicated and elaborate than was expected. As the New York troops pushed forward the Germans poured out of secret underground passages from the rear, only to be met by Australians who "leapfrogged" the Yanks.

Throughout most of the fighting the Americans were handicapped by a heavy rain and a high wind.

During the fighting in one tunneled section the problem to solve the underground fortress combination of the Hindenburg lines proved unique.

A South Carolina sergeant, leading a squad of German prisoners, asked where the southern entrance of the tunnel was. One of his captives replied that the Yanks had passed it owing to the density of the smoke barrage.

"All right, Jerry," the South Carolina sergeant shouted, "usher us back, we want to peep into that Aladdin's cavern of old Hindenburg."

Covering his prisoners, the sergeant and his men then trailed them to the entrance of the tunnel and then sent one of them ahead to call out any other Germans in the cavern. One hundred and fifty Germans answered the summons with held up hands and joined the sergeant's original group of captives.

The cavern when explored by the Americans was found to be elaborately and sumptuously furnished with officers' billets, a club, a cinema theater, electric lights and other conveniences. There was an amazing labyrinth of galleries and passages.

LITTLE GIRL, HIT BY AN AUTO, DEAD

Elizabeth Coyle, Died in Kingston City Hospital—Was Crossing Street With Sister, Both Hit—Mother Sees Accident.

Monday about noon while little Elizabeth Coyle, 11 years old, and her sister, Catherine, were crossing Delaware Ave., to meet their mother who was standing on the curb they were hit by an auto driven by Henry Heppner of Crane street. The sister was not badly injured, but Elizabeth was injured so seriously she was hurried to the Kingston City Hospital where she died that evening. Her mother accompanied Elizabeth to the hospital and remained at the bedside until the little girl breathed her last. Death was due to internal injuries. In trying to avoid hitting the little girls Heppner ran his car into a tree.

TO IMPOSE SENTENCES.

County Court Reconvenes Thursday Afternoon.

County court will reconvene Thursday at 2 p. m., when sentences will be pronounced by Judge Jenkins on Jerry Isoldi, indicted for gaming in playing craps at 644½ Broadway and on Wright and Coles, two New York State guardsmen, indicted for larceny in stealing a Ford automobile of Clarence Wright of Gardiner. The Philip Hasbrouck embezzlement matter will also come up, he having been indicted several months ago of withholding moneys of the town of Marbletown of which he was supervisor. Hasbrouck is out on bail under a suspended sentence on condition he make restitution to the town and protect his bondsmen. Judge Jenkins has ordered him produced in court and unless the agreement is kept and payments made, the sheriff will be ordered to lock him up and a sentence will follow.

Kingston Builders Tonight.

The Kingston Builders' Exchange will hold their regular monthly meeting this evening at 8 o'clock at the American Mechanics' Hall, Henry street. All members are urged to attend.

$5,000 FOUND IN TIN CAN IN QUARRY

Joseph Steinhilber Searching Pile of Junk for Lost Knife in Abandoned Stone Quarry He Made His Home Found Lost Jewelry.

Searching through a pile of old junk for a lost jack knife in the old abandoned cement quarry on the high road, just off Hasbrouck avenue, where he made his home, Joseph Steinhilber found $5,000 worth of jewelry in an old tin can. The jewelry had been lost by Bernardo J. Valdes of Cuba, stopping at the Hotel Ansonia in New York city, from his auto in passing through Kingston several weeks ago. Steinhilber turned the find over to the police Monday evening he was rewarded with $50 by Mr. Valdes.

Where Steinhilber Lives.

Joseph Steinhilber is a well known character and has made his home in the lower section of the city for years. For some time he has been sleeping in the abandoned quarry of the Newark Lime & Cement Company.

Sunday morning he missed his old jack knife and started to hunt for it, poking here and there through a pile of old junk that lay in one corner of his quarry home.

In the course of his search he upset an old tin can and the rattle of its contents attracted his attention. Looking in, he was wonderstruck to find a lot of pretty baubles. He did not realize that the baubles were of value.

Shows Officer Reardon.

Finally giving up the search for the lost knife he walked down on the Strand and met Officer Reardon and told him that he had something to show him.

The officer accompanied Joseph to where he had cached his find.

He had them in an old blue handkerchief and as he opeed them the diamonds and other jewels sparkled brightly.

Officer Reardon after a hasty glance at the find was of the opinion that it was part of the lost jewelry that had been reported to the police department by Mr. Valdes.

Taken to Headquarters.

He accompanied Steinhilber and the jewelry to police headquarters where they were identified as part of the missing gems.

Mr. Valdes several weeks ago in passing through Kingston carried the jewelry and five one hundred dollar bills in a black case which was thrown in the bottom of the automobile.

It is thought that when he alighted from the car while crossing to Rhinecliff on the Transport that the bag accidently dropped out of the car onto the ferry floor and was later picked up by some one.

Mr. Valdes got as far as Poughkeepsie before he missed the bag and its valuable contents.

He then hurried back along the road driving slowly with eyes glued to the ground in hopes of seeing the bag. He did not find it and reported the matter to the police and offered a large reward for the recovery of the bag and its contents.

He gave his address as Abogado, Havana, Cuba, and said he was stopping at Hotel Ansonia in New York city.

Notified of Find.

He was notified of the find that had been made and came to Kingston Monday afternoon where he identified the missing jewelry. There are several pieces still missing.

Mystery Surrounds Find.

It is understood that Mr. Valdes gave Steinhilber $50 as a reward for his honesty.

It is thought that whoever found the jewelry and money had placed the jewelry in the old tin can and cached it away in the old cement quarry with the intention of helping himself from the tin can when funds ran low and selling the jewelry piece by piece.

Some of the jewelry is missing which would seem to bear out that theory.

REPORT FERDINAND WILL ABDICATE

By Telegraph to The Freeman.

Rome, Oct. 1—Czar Ferdinand of Bulgaria, will abdicate his throne in favor of his son, the Vatican learns in advices from Vienna.

Parisians See Turks Finish.

By Telegraph to The Freeman.

Paris, Oct. 1.—The signing of the armistice between the Allies and Bulgaria caused great excitement here. Members of the chamber of deputies are expressing the belief that Turkey will soon follow Bulgaria's lead.

Lowe With Navy Yard.

Architect George E. Lowe, who has offices at 261 Fair street, is about to close same owing to his accepting a responsible position with the U. S. government at the navy yard, New York city. Mr. Lowe has been notified to report for duty on October 8. Mr. Lowe and family will probably locate in New York city for some time in the near future.

IN THE SERVICE OF OUR COUNTRY

HOWARD WRIGHT

First class machinist U. S. S. Rochester, New York city. Has made a trip overseas. A resident of Esopus.

Private Ernest V. Hotaling, who was stationed at Camp Dix with the Ordnance Corps, 346 Sanitary Train, has arrived safely overseas.

Charles De La Vergne of Toronto, Canada, member of the Royal Flying Corps of England, a full fledged aviator, is in town visiting his parents, Mr. and Mrs. Charles H. De La Vergne, of 303 Clinton avenue.

Flying Cadet James J. Murphy, Jr., who recently graduated from the School of Aeronautics at Ithaca for pilot in the air service and has been spending a ten days' furlough at his home, No. 41 Brewster street, has returned to the above place for instructions to report at a flying field not yet known by him. He takes with him the best wishes of his many friends.

CAPTAIN MABEN ILL AT CAMP MEADE

Capt. B. W. Maben, who was called into service in the medical division at the base hospital, Camp Meade, is reported critically ill.

UNDERHILL HAS INFLUENZA.

His Relatives Left to Join Him at Camp Dix.

A telegram was received from Camp Dix, N. J., Monday morning by Mrs. Edward Underhill of South Partition street, Saugerties, to the effect that her son, Private Albert Underhill, had been stricken with Spanish influenza and was in the base hospital there. The young man's father and sisters immediately left for the camp.

HUNS WARNED

That Reprisals Will Follow Cruelty to Prisoners.

By Telegraph to The Freeman.

Washington, Oct. 1.—Germany has more than met her match in the United States. No single communication since the war began has given as much satisfaction to military men here—American and Entente—as Secretary Lansing's blunt warning to Germany in the shotgun protest.

"Moreover, if the German government should carry out its threat in a single instance, it will be the right and duty of the government of the United States to make such reprisals as will best protect the American forces, and notice is hereby given of the intention of the government of the United States to make such reprisals."

That single paragraph, Entente army officers here said today, will go further in protecting the rights of Americans taken prisoner than anything else. The terrible suffering of British prisoners of war in German prison camps, they say, was due as much to failure of their government, through mistaken notions of sportsmanship, to warn Germany that reprisals were possible than to anything else. At the prisoner of war conference now in progress in Berne, between representatives of the United States and Germany, the latter nation will be warned that she must treat Americans taken prisoners in a humane manner. And it was asserted that steps would be taken to compel her to do so.

"To quicken German understanding, Mr. Lansing said a mouthful," commented a noted foreign military expert on the American reply.

Hurt Playing Football.

The 17 year old son of David Lehner, the shoe dealer on Broadway, is laid up at his parents' home with injuries received Friday playing football. Dr. A. A. Stern, who is attending him, says there is no broken bone but an injury to the kidneys, which can be cured. The boy is getting along finely and may be able to get out inside of two weeks.

NO VOTE FOR N. Y. SOLDIERS ABROAD

By Telegraph to The Freeman.

Albany, Oct. 1.—No election commission will be permitted to visit the battle fields of France this fall by order of the war department. New York state men and women in the service overseas will not be given an opportunity of voting in the present campaign, through a ruling of the war department. There will be no wastage, however, of the election supplies which were prepared for use overseas, for these will be used in handling the soldier vote of this state in the larger training camps in this country. The election commission which this state proposed to send abroad, and which was to have sailed this week, will remain at home.

The order issued by Benedict Crowell, acting secretary of war, says: "While the war department is desirous of assisting the states in every way possible to take the votes of members of the American Expeditionary Forces in both the primary and general elections, this assistance will necessarily be based on the condition that the taking of the votes will not seriously interfere with military operations. At the present time, owing to the condition and constant movement of our military forces in Europe, it is not considered practicable to permit the commissioners to go to France or England for this purpose; nor is it practicable to attempt to secure in any manner the votes of our soldiers abroad until military conditions are such as to permit it."

The New York state men in the training camps in this country will be afforded an opportunity of voting.

TWO GERMAN DIVISIONS TRAPPED

By Telegraph to The Freeman.

Paris, Oct. 1.—The annihilation or capture of two complete German divisions in the Argonne forest seemed a certainty today. The two divisions are trapped in the forest which has been practically surrounded by General Gouraud's French army on the west and the American army on the east. The two Allied forces are reported to have effected a junction in the valley of the Aire, on the north of the forest. If they have the last means of retreat for the Germans from the forest has been cut off.

General Gouraud's army is today nearing Monthois and the fall of that important city is believed near. The Germans have been fighting stubbornly, contesting every foot of ground, but the French have pushed them back steadily.

Premier Clemenceau watched the fighting in the Champagne, Sunday. He made his way to a front line trench and watched the fighting from the firing step.

SUDDEN DEATH OF JAMES H. WILLIAMS

Found Sitting in Doorway of Nekos's Candy Kitchen, Corner Broadway and Thomas Street, Unable to Talk—Died on Way to Hospital.

James H. Williams of No. 33 Third avenue, died this morning while being conveyed to the Kingston City Hospital. He was employed by the West Shore in the tower at the Broadway crossing. He had evidently at the completion of his period of duty walked to the corner of Broadway and Thomas street to take the Colonial car to his home. He was found unable to talk in the doorway of the Nekos Candy Kitchen by Mr. Haggerty and John Emmett. A telephone call had been sent to police headquarters for the city ambulance, but later the call was cancelled, as Mr. Williams was conveyed to the Kingston City Hospital in an automobile. As they were preparing to carry him into the hospital it was found that he was dead. He was a man about 60 years of age. This was about 7 o'clock this morning. His wife is Mrs. Hannah Williams.

Milk Dealers Defer Action.

The retail milk dealers of this city at their meeting at the court house last evening discussed the action of the Dairymen's League taken Saturday to raise the wholesale price of milk from the August contract price of 6 cents a quart to 8¾ cents. No action was taken by the retail dealers as to accepting the contract or to raising the retail price per quart.

Flags of Allied Nations.

Judge Clearwater had the front of his law offices on Wall street, in the Ulster County Savings Institution building decorated Monday with eleven silk flags, one for each of the Allied nations in the great world war. The decorations were greatly admired by the many whose attention was attracted by the patriotic display.

FLANDERS AND CAMBRAI DRIVES MAKE PROGRESS

Allied Iron Ring Closes Tighter Around Cambrai and St. Quentin—French Advance in Champagne—Americans Playing Brilliant Part.

Although hostilities have ceased on the Balkan front as a result of the armistice and the British are "mopping up" what is left of the Turkish forces in Palestine, fighting continues fiercely on a great part of the western front.

The fighting there is a gigantic battle between the German and Allied armies, and not a struggle for terrain and strategic position. General Foch is delivering a staggering blow on Ludendorff's force.

This mammoth engagement is entirely different from any other battle of the war on the western front because the Allies have not massed all of their best troops and all of their available artillery at any single point or at any few points but are battering forward, everywhere, from the Yser to the Meuse against the enemy masses.

The Germans must fall back at various points to avoid being utterly smashed, thus permitting the Allies to drive in deep wedges resulting in a realignment of the entire front.

While practically the entire front is aflame Hindenburg cannot shift troops because he is menaced everywhere equally. He must throw them against the oncoming Allies until his forces are shattered and then withdraw the survivors as best he can.

It must be remembered that the struggle is more or less of a man to man fight as the forces now are relatively equal and Foch's wish is to nail the enemy in the present positions and beat them there instead of driving them back to their interior defense lines. To drive them back would shorten the front and thereby give the enemy forces greater density. Thus the resistance opposing the Americans between the Argonne and the Meuse is entirely according to expectations as Ludendorff is pushing up fresh divisions, continually, which he can ill afford to spare in view of the tremendous blows being inflicted at Champagne, Rheims, the Chemin-des-Dames, St. Quentin, Cambrain and in Flander.

London, Oct. 1.—(10:30 a. m.)—British troops have captured the village of Levergies, five miles north of St. Quentin, Field Marshal Haig reported to the war office today.

Cambrai's capture is imminent. English and Canadians are closing in on it steadily.

Field Marshal Haig reported that the Germans have set fire to the city.

Fighting was begun again this morning north of St. Quentin to Cambrai, the British field marshal reported. The villages of Proville and Tilloy were captured in the advance on Cambrai.

London, Oct. 1.—(1:37 p. m.)—British and Belgian forces on the Flanders front have cut the Roulers-Menin road and have advanced within three miles of the German base of operations at Courtrai, it was learned from an authoritative source this afternoon.

Paris, Oct. 1.—Two more villages in Champagne, Binarville and Conde-les-Autry, have been captured by the French and further progress has been made in the district between the Aisne and Vesle rivers, the French war office announced today.

(Binarville is only slightly more than six miles west of Varennes, which the Americans captured in their big drive in the Argonne forest area last week.)

Since September 26 the French have taken over 13,000 prisoners in Champagne and over 300 cannon.

ORDER OF DRAWING DIST. 1 AND 2 MEN

Men In Districts One And Two Whose Numbers Were Among First 100 Drawn Monday.

Twenty-seven out of the first 100 numbers drawn in the draft lottery at Washington Monday affect September 12 registrants in District 1 of Ulster county and twenty-four in District 2.

The other numbers will be made known by means of master lists mailed today from Washington to the local boards.

A number of the men listed are married men with dependents, others physically disabled. These reasons as well as others causing deferred classification, will change the order of their liability.

The order in which the serial numbers of the men affected in Districts 1 and 2 were drawn is as follows:

District No. 1.

1—322—Charles David Deyo, 81 Maiden Lane.
2—1207—John Baptist Horticq, 75 North Front St.
3—1697—Henry Harry Fisher, 6 Wells St.
4—2781—Ralph Homer Le Fever, Rosendale.
5—433—John Hasbrouck Hudler, 17 Lavan St.
6—904—Walter Warren Lutz, 38 Prince St.
7—1523—Leon Mayne Giles, 50 Johnston Ave.
8—1240—John Casper Reed, 131 O'Neil St.
9—1907—Frank Walter Thompson, 256 W. Chestnut St.
10—3073—Warren L. Hume, 150 Main St.
11—20—William Rogers Pullman, 6 Brewster St.
12—1255—John Aloysius Heaney, 73 Elmendorf St.
13—2132—Edward Green, 70 Liberty St.
14—739—John Yannotte, Bloomington.
15—525—Charles William Myer, 192 Route 1.
16—219—Daniel Frederick Balzer, 81 Foxhall Ave.
17—625—Edward Robert Cashin, 9 Hasbrouck Ave.
18—72—Chauncey Freer, 14 Smith Ave.
19—832—Clarence Augustus Clark, 1 Converse St.
20—964—George Nicholas Flynn, 583 Delaware Ave.
21—2897—Harry Leventhal, 70 Crown St.
22—348—Burt Disabell Otis, 221 Albany Ave.?
23—4—Harry Frederirk Gerhardt, 157 East Chester St.
24—1961—Stephen Patrick Connelly, 157 Broadway.
25—134—Arthur Dodson, 14 Derrenbacher St.
26—235—Daniel Lammon Cramer, 132 East Chester St.
27—657—James Foley, 13 Meadow St.

District No. 2.

1—322—Edward Stickrath Woodstock.
2—1027—Harry Foland, Saugerties.
3—1697—Alfred H. Jacquin, Ruby.
4—438—Jerry Davis, R. F. D. 1, Accord.
5—904—Frank Louis Bruno, Glasco.
6—1523—Edward Curtis, Palenville.
7—1240—John F. Cordes, R. R. 2, Saugerties.
8—1907—Frederick F. Snow, Saugerties.
9—20—William J. O'Reilly, West Hurley.
10—1255—Thomas A. Penen, High Falls.
11—2132—Charles Warren, Ulster Park.
12—739—Louis Booth, Esopus.
13—535—Paul D. Brodhead, R. R. 3, Kingston.
14—219—James Vandemark, Hurley.
15—625—Peter A. Sparling, R. R. 4, Kingston.
16—72—George S. Kreamer, R. F. D. 4, Kingston.
17—532—Antonl Vandermeer, Saugerties.
18—964—Paul R. Snyder, Saugerties.
19—348—Clare M. Pitcher, Woodstock.
20—4—Glenn B. Jump, Port Ewen.
21—1916—Jacob F. Nieffer, Saugerties.
22—134—Josiah H. Van Leuven, Sleightsburgh.
23—395—Jansen Conner, R. F. D. 1, Accord.
24—657—Allen E. Goetchens, High Falls.

PASS LOAN QUOTAS.

Thirty-Nine Towns in New York District Over Top.

By Telegraph to The Freeman.

New York, Oct. 1.—Thirty-nine towns in the New York district have passed their quotas for the fourth Liberty loan, it was announced here today. The number is expected to exceed a hundred before nightfall, according to figures which are pouring in steadily.

Today is "China Day" at the Altar of Liberty in Madison Square, and among the leading speakers will be V. K. Wellington Koo, the Chinese minister to the United States.

Official tabulations in New York city are far behind the unofficial total as it is reported that the clerks at the federal reserve bank are swamped with pledges.

Austria Mourns.

By Telegraph to The Freeman.

London, Oct. 1.—That Austria-Hungary looks upon the signing of the armistice between the Allies and Bulgaria as a calamity is indicated in the following dispatch received today from Vienna:

"A quarter of a million Austro-Hungarians arrived in Sofia too late."

To Succeed Hertling?

By Telegraph to The Freeman.

London, Oct. 1.—President Fehrenbach, of the Reichstag, will succeed Count von Hertling as imperial chancellor, according to a wireless press report received [illegible] today.

The Kingston Daily Freeman.

II.—No. 293. CITY OF KINGSTON, N. Y., TUESDAY EVENING, OCTOBER 1, 1918. PRICE TWO CENTS.

RESTIGE S IN EAST

r Military Con- taria—Odds Favor y May Be Next

e Freeman.

1.—Germany and a race for mili- ulgaria. The ad- e Entente. The e Bulgars heartily tance of peace by abandonment of is accepted here nd the resentment Germans for their be very great on garians. As a re- orts on the part elieved that Von orcements have that there is dan- urning on her late

revolt is already roportions in Ru-

ced are officials the advantage is that they are spec- ext move. There expressed in many t it will be against s described as "a fter the frost had all at the slightest elieved here by the hat if the army of t d'Esperey should Tchataldja in a ment toward Tur- would unconditions- d it would not be actually commence

appeals by the Ger- the Young Turks ay of the kaiser has line until now, they officials, who are in h confidential infor- ith the Turkish situ- even now Turkey is see whether Ger- out any serious re- ria before asking for she does not ask for ation of Turkey will task as she can now force from Thrace, Mesopotamia ast of General d'Es- n be expected to make to Austro-Hungarian Danube front. The the elimination of re-establishment by the Allies. reason to believe liminated the Al- will pass through to the Black sea Rumania as an ally It is expected here among dipl that Great Britain and France ago sent word to Rumania they would aid in blot- ting out the man-made treaty of Bucharest the Teutonic mili- tary machine ected its pound of flesh from n rendered helpless by the des of her ally, Russia.

COLBU HYLAND, BONGA, WOUNDED

First Two Listed in Today's Casualty—Dr. Bongartz Received from Son Telling of His Beriended.

In the list made public by the war dept today appear the names of gston men as hav- ing been severely in action. They are:

Edward n: emergency ad- dress, Fr Reis, 331 East Chester st and James Hyland, emergency, Mrs. Mary Hy- land, Kin F. D. No. 2.

Private left Kingston in Febr Camp Upton, and later w He is married and his on North street. Mr. uncle. In private life he on a brick barge for ers Company.

Bongartz of Broadway, afternoon received a let- by his son, Joseph, relat- had been hit and wound- shell burst. The date of ounded was not given. gartz left for France Upton in March. He is of Company E, 305th In- ging from the fact that e to write himself to his is recovering from his

NMENT TAKES ST. STEPHEN'S

horities of St. Stephen's t Annandale-on-Hudson, received word from the ment that the government er the college as a mili- school.

Hours' Devotion.

rs' d tion, which be- g at St. Joseph's is evening. The large.

N. Y. FIGHTERS AT ST. QUENTIN

Men From Empire State Took and Held Objectives Despite Rain, Wind and Machine Gun Fire.

By Telegraph to The Freeman.

With the British Army in France, Oct. 1.—Two hundred German prisoners and several officers from advanced positions have already been sent back to rear by the New York troops who have taken and held the greater part of their objectives in the fighting around St. Quentin. The American troops hold the main Hindenburg line positions, despite furious opposition from the Germans.

Since the Yankees broke the first Hindenburg line, and carried positions along the second line, they have been meeting less resistance. Troops from Tennessee and North and South Carolina have reached their extreme objectives.

The New York troops encountered many enemy strongholds and were forced to fight every foot of the way, pushing on gallantly in the face of withering machine gun fire, destroying and trampling down their opponents.

Although the Germans counter-attacked repeatedly during the last 24 hours, the Americans refused to yield an inch of ground.

The Hindenburg defense system was more complicated and elaborate than was expected. As the New York troops pushed forward the Germans poured out of secret underground passages from the rear, only to be met by Australians who "leap-frogged" the Yanks.

Throughout most of the fighting the Americans were handicapped by a heavy rain and a high wind.

During the fighting in one tunneled section the problem to solve the underground fortress combination of the Hindenburg lines proved unique.

A South Carolina sergeant, leading a squad of German prisoners, asked where the southern entrance of the tunnel was. One of his captives replied that the Yanks had passed it owing to the density of the smoke barrage.

"All right, Jerry," the South Carolina sergeant shouted, "usher us back, we want to peep into that Aladdin's cavern of old Hindenburg."

Covering his prisoners, the sergeant and his men then trailed them to the entrance of the tunnel and then sent one of them ahead to call out any other Germans in the cavern. One hundred and fifty Germans answered the summons with held up hands and joined the sergeant's original group of captives.

The cavern when explored by the Americans was found to be elaborately and sumptuously furnished with officers' billets, a club, a cinema theater, electric lights and other conveniences. There was an amazing labyrinth of galleries and passages.

LITTLE GIRL, HIT BY AN AUTO, DEAD

Elizabeth Coyle, Died in Kingston City Hospital—Was Crossing Street With Sister, Both Hit—Mother Sees Accident.

Monday about noon while little Elizabeth Coyle, 11 years old, and her sister, Catherine, were crossing Delaware Ave., to meet their mother who was standing on the curb they were hit by an auto driven by Henry Heppner of Crane street. The sister was not badly injured, but Elizabeth was injured so seriously she was hurried to the Kingston City Hospital where she died that evening. Her mother accompanied Elizabeth to the hospital and remained at the bedside until the little girl breathed her last. Death was due to internal injuries. In trying to avoid hitting the little girls Heppner ran his car into a tree.

TO IMPOSE SENTENCES.

County Court Reconvenes Thursday Afternoon.

County court will reconvene Thursday at 2 p. m., when sentences will be pronounced by Judge Jenkins on Jerry Isoldi, indicted for gaming in playing craps at 644½ Broadway and on Wright and Coles, two New York State guardsmen, indicted for larceny in stealing a Ford automobile of Clarence Wright of Gardiner. The Philip Hasbrouck embezzlement matter will also come up, he having been indicted several months ago of withholding moneys of the town of Marbletown of which he was supervisor. Hasbrouck is out on bail under a suspended sentence on condition he make restitution to the town and protect his bondsmen. Judge Jenkins has ordered him produced in court and unless the agreement is kept and payments made, the sheriff will be ordered to lock him up and a sentence will follow.

Kingston Builders Tonight.

The Kingston Builders' Exchange will hold their regular monthly meeting this evening at 8 o'clock at the American Mechanics' Hall, Henry street. All members are urged to attend.

$5,000 FOUND IN TIN CAN IN QUARRY

Joseph Steinhilber Searching Pile of Junk for Lost Knife in Abandoned Stone Quarry He Made His Home Found Lost Jewelry.

Searching through a pile of old junk for a lost jack knife in the old abandoned cement quarry on the high road, just off Hasbrouck avenue, where he made his home, Joseph Steinhilber found $5,000 worth of jewelry in an old tin can. The jewelry had been lost by Bernardo J. Valdes of Cuba, stopping at the Hotel Ansonia in New York city, from his auto in passing through Kingston several weeks ago. Steinhilber turned the find over to the police. Monday evening he was rewarded with $50 by Mr. Valdes.

Where Steinhilber Lives.

Joseph Steinhilber is a well known character and has made his home in the lower section of the city for years. For some time he has been sleeping in the abandoned quarry of the Newark Lime & Cement Company.

Sunday morning he missed his old jack knife and started to hunt for it, poking here and there through a pile of old junk that lay in one corner of his quarry home.

In the course of his search he upset an old tin can and the rattle of its contents attracted his attention. Looking in, he was wonderstruck to find a lot of pretty baubles. He did not realize that the baubles were of value.

Shows Officer Reardon.

Finally giving up the search for the lost knife he walked down on the Strand and met Officer Reardon and told him that he had something to show him.

The officer accompanied Joseph to where he had cached his find.

He had them in an old blue handkerchief and as he opeed them the diamonds and other jewels sparkled brightly.

Officer Reardon after a hasty glance at the find was of the opinion that it was part of the lost jewelry that had been reported to the police department by Mr. Valdes.

Taken to Headquarters.

He accompanied Steinhilber and the jewelry to police headquarters where they were identified as part of the missing gems.

Mr. Valdes several weeks ago in passing through Kingston carried the jewelry and five one hundred dollar bills in a black case which was thrown in the bottom of the automobile.

It is thought that when he alighted from the car while crossing to Rhinecliff on the Transport that the bag accidently dropped out of the car onto the ferry floor and was later picked up by some one.

Mr. Valdes got as far as Poughkeepsie before he missed the bag and its valuable contents.

He then hurried back along the road driving slowly with eyes glued to the ground in hopes of seeing the bag. He did not find it and reported the matter to the police and offered a large reward for the recovery of the bag and its contents.

He gave his address as Abogado, Havana, Cuba, and said he was stopping at Hotel Ansonia in New York city.

Notified of Find.

He was notified of the find that had been made and came to Kingston Monday afternoon where he identified the missing jewelry. There are several pieces still missing.

Mystery Surrounds Find.

It is understood that Mr. Valdes gave Steinhilber $50 as a reward for his honesty.

It is thought that whoever found the jewelry and money had placed the jewelry in the old tin can and cached it away in the old cement quarry with the intention of helping himself from the tin can when funds ran low and selling the jewelry piece by piece.

Some of the jewelry is missing which would seem to bear out that theory.

REPORT FERDINAND WILL ABDICATE

By Telegraph to The Freeman.

Rome, Oct. 1—Czar Ferdinand of Bulgaria, will abdicate his throne in favor of his son, the Vatican learns in advices from Vienna.

Parisians See Turks Finish.

By Telegraph to The Freeman.

Paris, Oct. 1.—The signing of the armistice between the Allies and Bulgaria caused great excitement here. Members of the chamber of deputies are expressing the belief that Turkey will soon follow Bulgaria's lead.

Lowe With Navy Yard.

Architect George E. Lowe, who has offices at 261 Fair street, is about to close same owing to his accepting a responsible position with the U. S. government at the navy yard, New York city. Mr. Lowe has been notified to report for duty on October 5. Mr. Lowe and family will probably locate in New York city for some time in the near future.

IN THE SERVICE OF OUR COUNTRY

HOWARD WRIGHT

First class machinist U. S. S. Rochester, New York city. Has made a trip overseas. A resident of Esopus.

Private Ernest V. Hotaling, who was stationed at Camp Dix with the Ordnance Corps, 346 Sanitary Train, has arrived safely overseas.

Charles De La Vergne of Toronto, Canada, member of the Royal Flying Corps of England, a full fledged aviator, is in town visiting his parents, Mr. and Mrs. Charles H. De La Vergne, of 303 Clinton avenue.

Flying Cadet James J. Murphy, Jr., who recently graduated from the School of Aeronautics at Ithaca for pilot in the air service and has been spending a ten days' furlough at his home, No. 41 Brewster street, has returned to the above place for instructions to report at a flying field not yet known by him. He takes with him the best wishes of his many friends.

CAPTAIN MABEN ILL AT CAMP MEADE

Capt. B. W. Maben, who was called into service in the medical division at the base hospital, Camp Meade, is reported critically ill.

UNDERHILL HAS INFLUENZA.

His Relatives Left to Join Him at Camp Dix.

A telegram was received from Camp Dix, N. J., Monday morning by Mrs. Edward Underhill of South Partition street, Saugerties, to the effect that her son, Private Albert Underhill, had been stricken with Spanish influenza and was in the base hospital there. The young man's father and sisters immediately left for the camp.

HUNS WARNED

That Reprisals Will Follow Cruelty to Prisoners.

By Telegraph to The Freeman.

Washington, Oct. 1.—Germany has more than met her match in the United States. No single communication since the war began has given as much satisfaction to military men here—American and Entente—as Secretary Lansing's blunt warning to Germany in the shotgun protest.

"Moreover, if the German government should carry out its threat in a single instance, it will be the right and duty of the government of the United States to make such reprisals as will best protect the American forces, and notice is hereby given of the intention of the government of the United States to make such reprisals."

That single paragraph, Entente army officers here said today, will go further in protecting the rights of Americans taken prisoner than anything else. The terrible suffering of British prisoners of war in German prison camps, they say, was due as much to failure of their government, through mistaken notions of sportsmanship, to warn Germany that reprisals were possible than to anything else. At the prisoner of war conference now in progress in Berne, between representatives of the United States and Germany, the latter nation will be warned that she must treat Americans taken prisoners in a humane manner. And it was asserted that steps would be taken to compel her to do so.

"To quicken German understanding, Mr. Lansing said a mouthful," commented a noted foreign military expert on the American reply.

Hurt Playing Football.

The 17 year old son of David Lehner, the shoe dealer on Broadway, is laid up at his parents' home with injuries received Friday playing football. Dr. A. A. Stern, who is attending him, says there is no broken bone but an injury to the kidneys, which can be cured. The boy is getting along finely and may be able to get out inside of two weeks.

NO VOTE FOR N. Y. SOLDIERS ABROAD

By Telegraph to The Freeman.

Albany, Oct. 1.—No election commission will be permitted to visit the battle fields of France this fall by order of the war department. New York state men and women in the service overseas will not be given an opportunity of voting in the present campaign, through a ruling of the war department. There will be no wastage, however, of the election supplies which were prepared for use overseas, for these will be used in handling the soldier vote of this state in the larger training camps in this country. The election commission which this state proposed to send abroad, and which was to have sailed this week, will remain at home.

The order issued by Benedict Crowell, acting secretary of war, says: "While the war department is desirous of assisting the states in every way possible to take the votes of members of the American Expeditionary Forces in both the primary and general elections, this assistance will necessarily be based on the condition that the taking of the votes will not seriously interfere with military operations. At the present time, owing to the condition and constant movement of our military forces in Europe, it is not considered practicable to permit the commissioners to go to France or England for this purpose; nor is it practicable to attempt to secure in any manner the votes of our soldiers abroad until military conditions are such as to permit it."

The New York state men in the training camps in this country will be afforded an opportunity of voting.

TWO GERMAN DIVISIONS TRAPPED

By Telegraph to The Freeman.

Paris, Oct. 1.—The annihilation or capture of two complete German divisions in the Argonne forest seemed a certainty today. The two divisions are trapped in the forest which has been practically surrounded by General Gouraud's French army on the west and the American army on the east. The two Allied forces are reported to have effected a junction in the valley of the Aire, on the north of the forest. If they have the last means of retreat for the Germans from the forest has been cut off.

General Gouraud's army is today nearing Monthois and the fall of that important city is believed near. The Germans have been fighting stubbornly, contesting every foot of ground, but the French have pushed them back steadily.

Premier Clemenceau watched the fighting in the Champagne, Sunday. He made his way to a front line trench and watched the fighting from the firing step.

SUDDEN DEATH OF JAMES H. WILLIAMS

Found Sitting in Doorway of Nekos's Candy Kitchen, Corner Broadway and Thomas Street, Unable to Talk—Died on Way to Hospital.

James H. Williams of No. 33 Third avenue, died this morning while being conveyed to the Kingston City Hospital. He was employed by the West Shore in the tower at the Broadway crossing. He had evidently at the completion of his period of duty walked to the corner of Broadway and Thomas street to take the Colonial car to his home. He was found unable to talk in the doorway of the Nekos Candy Kitchen by Mr. Haggerty and John Emmett. A telephone call had been sent to police headquarters for the city ambulance, but later the call was cancelled, as Mr. Williams was conveyed to the Kingston City Hospital in an automobile. As they were preparing to carry him into the hospital it was found that he was dead. He was a man about 60 years of age. This was about 7 o'clock this morning. His wife is Mrs. Hannah Williams.

Milk Dealers Defer Action.

The retail milk dealers of this city at their meeting at the court house last evening discussed the action of the Dairymen's League taken Saturday to raise the wholesale price of milk from the August contract price of 6 cents a quart to 8¾ cents. No action was taken by the retail dealers as to accepting the contract or to raising the retail price per quart.

Flags of Allied Nations.

Judge Clearwater had the front of his law offices on Wall street, in the Ulster County Savings Institution building decorated Monday with eleven silk flags, one for each of the Allied nations in the great world war. The decorations were greatly admired by the many whose attention was attracted by the patriotic display.

FLANDERS AND CAMBRAI DRIVES MAKE PROGRESS

Allied Iron Ring Closes Tighter Around Cambrai and St. Quentin—French Advance in Champagne—Americans Playing Brilliant Part.

Although hostilities have ceased on the Balkan front as a result of the armistice and the British are "mopping up" what is left of the Turkish forces in Palestine, fighting continues fiercely on a great part of the western front.

The fighting there is a gigantic battle between the German and Allied armies, and not a struggle for terrain and strategic position. General Foch is delivering a staggering blow on Ludendorff's force.

This mammoth engagement is entirely different from any other battle of the war on the western front because the Allies have not massed all of their best troops and all of their available artillery at any single point or at any few points but are battering forward everywhere, from the Yser to the Meuse against the enemy masses.

The Germans must fall back at various points to avoid being utterly smashed, thus permitting the Allies to drive in deep wedges resulting in a realignment of the entire front.

While practically the entire front is aflame Hindenburg cannot shift troops because he is menaced everywhere equally. He must throw them against the oncoming Allies until his forces are shattered and then withdraw the survivors as best he can.

It must be remembered that the struggle is more or less of a man to man fight as the forces now are relatively equal and Foch's wish is to nail the enemy in the present positions and beat them there instead of driving them back to their interior dedefense lines. To drive them back would shorten the front and thereby give the enemy forces greater density. Thus the resistance opposing the Americans between the Argonne and the Meuse is entirely according to expectations as Ludendorff is pushing up fresh divisions, continually, which he can ill afford to spare in view of the tremendous blows being inflicted at Champagne, Rheims, the Chemin-des-Dames, St. Quentin, Cambrain and in Flander.

London, Oct. 1.—(10:30 a. m.)—British troops have captured the village of Levergies, five miles north of St. Quentin, Field Marshal Haig reported to the war office today.

Cambrai's capture is imminent. English and Canadians are closing in on it steadily.

Field Marshal Haig reported that the Germans have set fire to the city.

Fighting was begun again this morning north of St. Quentin to Cambrai, the British field marshal reported. The villages of Proville and Tilloy were captured in the advance on Cambrai.

London, Oct. 1.—(1:37 p. m.)—British and Belgian forces on the Flanders front have cut the Roulers-Menin road and have advanced within three miles of the German base of operations at Courtrai, it was learned from an authoritative source this afternoon.

Paris, Oct. 1.—Two more villages in Champagne, Binarville and Conde-les-Autry, have been captured by the French and further progress has been made in the district between the Aisne and Vesle rivers, the French war office announced today.

(Binarville is only slightly more than six miles west of Varennes, which the Americans captured in their big drive in the Argonne forest area last week.)

Since September 26 the French have taken over 13,000 prisoners in Champagne and over 300 cannon.

ORDER OF DRAWING DIST. 1 AND 2 MEN

Men In Districts One And Two Whose Numbers Were Among First 100 Drawn Monday.

Twenty-seven out of the first 100 numbers drawn in the draft lottery at Washington Monday affect September 12 registrants in District 1 of Ulster county and twenty-four in District 2.

The other numbers will be made known by means of master lists mailed today from Washington to the local boards.

A number of the men listed are married men with dependents, others physically disabled. These reasons as well as others causing deferred classification, will change the order of their liability.

The order in which the serial numbers of the men affected in Districts 1 and 2 were drawn is as follows:

District No. 1.

1—322—Charles David Deyo, 81 Maiden Lane.

2—1207—John Baptist Horticq, 75 North Front St.

3—1697—Henry Harry Fisher, 6 Wells St.

4—2781—Ralph Homer Le Fever, Rosendale.

5—433—John Hasbrouck Hudler, 17 Lavan St.

6—904—Walter Warren Lutz, 38 Prince St.

7—1523—Leon Mayne Giles, 50 Johnston Ave.

8—1240—John Casper Reed, 131 O'Neil St.

9—1907—Frank Walter Thompson, 256 W. Chestnut St.

10—3073—Warren L. Hume, 150 Main St.

11—20—William Rogers Pullman, 6 Brewster St.

12—1255—John Aloysius Heaney, 73 Elmendorf St.

13—2132—Edward Green, 70 Liberty St.

14—739—John Yannotte, Bloomington.

15—535—Charles William Myer, 192 Route 1.

16—219—Daniel Frederick Balzer, 81 Foxhall Ave.

17—625—Edward Robert Carbin, 9 Hasbrouck Ave.

18—72—Chauncey Freer, 14 Smith Ave.

19—832—Clarence Augustus Clark, 1 Converse St.

20—364—George Nicholas Flynn, 582 Delaware Ave.

21—2897—Harry Leventhal, 70 Crown St.

22—348—Burt Disabell Otis, 231 Albany Ave.?

23—4—Harry Frederick Gerhardt, 157 East Chester St.

24—1961—Stephen Patrick Connelly, 157 Broadway.

25—134—Arthur Dodson, 14 Derrenbacher St.

26—235—Daniel Lammon Cramer, 132 East Chester St.

27—657—James Foxy, 13 Meadow St.

District No. 2.

1—322—Edward Stickrath Woodstock.

2—1027—Harry Foland, Saugerties.

3—1697—Alfred H. Jacquin, Ruby.

4—438—Jerry Davis, R. F. D. 1, Accord.

5—904—Frank Louis Bruno, Glasco.

6—1523—Edward Curtis, Palenville.

7—1240—John F. Cordes, R. R. 2, Saugerties.

8—1907—Frederick F. Snow, Saugerties.

9—20—William J. O'Reilly, West Hurley.

10—1255—Thomas A. Penen, High Falls.

11—2132—Charles Warren, Ulster Park.

12—739—Louis Booth, Esopus.

13—535—Paul D. Brodhead, R. R. 3, Kingston.

14—219 — James Vandemark, Hurley.

15—625—Peter A. Sparling, R. R. 4, Kingston.

16—72—George S. Kraemer, R. F. D. 4, Kingston.

17—532 — Antoni Vandermeer, Saugerties.

18—964—Paul R. Snyder, Saugerties.

19—348—Clare M. Pitcher, Woodstock.

20—4—Glenn B. Jump, Port Ewen.

21—1916—Jacob F. Nieffer, Saugerties.

22—134—Josiah H. Van Leuven, Sleightsburgh.

23—395—Jansen Conner, R. F. D. 1, Accord.

24—657—Allen E. Goetcheus, High Falls.

PASS LOAN QUOTAS.

Thirty-Nine Towns in New York District Over Top.

By Telegraph to The Freeman.

New York, Oct. 1.—Thirty-nine towns in the New York district have passed their quotas for the fourth Liberty loan, it was announced here today. The number is expected to exceed a hundred before nightfall, according to figures which are pouring in steadily.

Today is "China Day" at the Altar of Liberty in Madison Square, and among the leading speakers will be V. K. Wellington Koo, the Chinese minister to the United States.

Official tabulations in New York city are far behind the unofficial total as it is reported that the clerks at the federal reserve bank are swamped with pledges.

Austria Mourns.

By Telegraph to The Freeman.

London, Oct. 1.—That Austria-Hungary looks upon the signing of the armistice between the Allies and Bulgaria as a calamity is indicated in the following dispatch received today from Vienna:

"A quarter of a million Austro-Hungarians arrived in Sofia too late."

To Succeed Hertling?

By Telegraph to The Freeman.

London, Oct. 1.—President Fehrenbach, of the Reichstag, will succeed Count von Hertling as imperial chancellor, according to a wireless press report received here today.

WANTED

Operators on all parts of SHIRT MAKING

Beginners Paid $7.00 While Learning

F. Jacobson & Sons,

Permit No. 232. Smith Avenue and Cornell Street.

5¢ A Day Car Fare Pays For Heat In Your Garage

"I installed one of your WASCO heaters with two radiators, and have to report that its service has been entirely satisfactory. I have used less than one ton of Pea coal for the winter, with 300 lbs Buckwheat, making a total expense for heating less than $7. It has required no attention to drafts, and has maintained an equable heat all the time."
L F LEONARD, Auburn, N. Y.

WASCO GARAGE HEATING SYSTEM READY-TO-SET-UP

The One-Car System Complete Only $83

All-cast-iron, coal-burning, hot-water heater, with positive automatic temperature regulator, and handsome wall radiator. Pipes and connections cut to fit. Any handy man can install in a few hours. Why pay storage for your car this winter? Why walk or ride in the street car? Why miss the comfort of going to the theater in your own car? You do not need to give up winter driving if you install a WASCO in your garage. Investigate NOW.

CALL OR TELEPHONE
and get more details of this most efficient Heating System, ready to set up, that costs so little. Systems for 1- to 10-car garages.

Catalog FREE

'Phone 1066—Distributors
BROWN AUTO SUPPLY CO.
244 Clinton Ave.

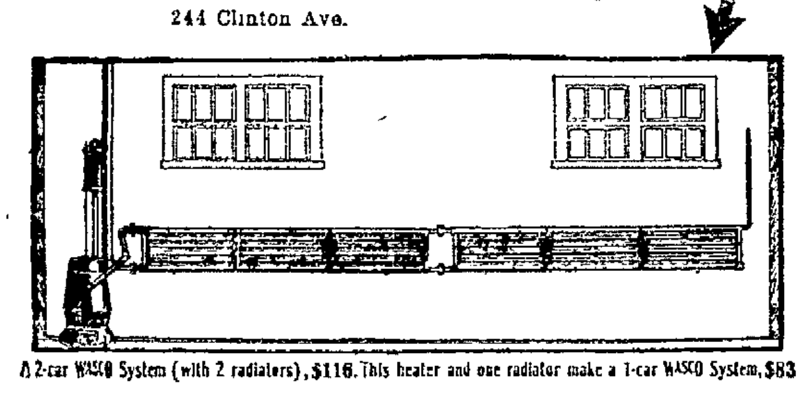

A 2-car WASCO System (with 2 radiators), $116. This heater and one radiator make a 1-car WASCO System, $83

Clearing Sale

OF Edison WAX Amberol Records 4 minute only 10c each

We do not play them or exchange.

At storage house of

HARRY P. CARR 149 Clinton Ave.
FROM 9:00 TO 12:00 A. M. AND 1:00 TO 4:15 P. M.

ATTENTION TO FEMALE SHIRT OPERATORS!

To all sewing machine operators and those desiring to learn this work, we offer the following inducements:

GOOD WAGES (Based on Ability) EXPERT INSTRUCTION

$7.00 Per Week For Beginners

FULLER'S SHIRT FACTORY

45-47 Pine Grove Ave. Kingston, N. Y.

THE PEOPLE OF THE STATE OF New York, by the Grace of God, Free and Independent—David Hungerford, if living and to his heirs at law, next of kin, legatees, devisees, executors and administrators if he be dead, and whose names and places of residence are unknown, the said David Hungerford being a nephew of George W. Quick, late of Rochester Center, Ulster County, New York, and the last known residence of the said David Hungerford being Olive Bridge, Ulster County, New York.

Floyd Hungerford, if living, and to his heirs at law, next of kin, legatees, devisees, executors and administrators if he be dead, and whose names and places of residence are unknown, the said Floyd Hungerford being a nephew of George W. Quick late of Rochester Center, Ulster County, New York, and the last known residence of the said Floyd Hungerford being Olive Bridge, Ulster County, New York.

You and each of you are hereby cited to show cause at a surrogate's court to be held in and for the county of Ulster at the surrogate's office in the city of Kingston in said county on the 21st day of October next, at ten o'clock in the forenoon of that day why the last Will and Testament of George W. Quick late of the town of Rochester, Ulster county, deceased, presented to said surrogate's court should not be admitted to probate and recorded as a Will of real and personal estate in pursuance of the statute on the petition of John C. Depuy of the town of Rochester, the executor named therein.

In Testimony Whereof we have caused the seal of said Surrogate's Court to be hereunto affixed. Witness, Hon. Walter N. Gill, Surrogate of our said County, at the City of Kingston the 10th day of September in the year of our Lord one thousand nine hundred and eighteen.
(L.S.)
H. LEROY GILL,
Clerk of the Surrogate's Court.
C. F. VAN WAGONEN,
Attorney
Kingston

CHANGEABLE FALL WEATHER CAUSES COLDS, GRIPPE AND PNEUMONIA

Guard against it by taking Henceph Cold and Grippe Tablets. They do not only relieve cold and grippe but contain ingredients that will build you up to guard against changeable weather. Henceph Cold and Grippe Tablets contain nothing injurious to the heart and are safe to give elderly people or children. Ingredients contained printed on each package.

25c at All Druggists

NOTICE TO CREDITORS.—In pursuance of an order of Hon. Walter N. Gill, surrogate of Ulster county, notice is hereby given according to law, to all persons having claims against Vernon D. Lake, late of the city of Kingston, county of Ulster, deceased, testate, to present the same with the vouchers in support thereof to the undersigned, Virgil J. Van Wagonen, the executor of the estate of said deceased, at his office, 33 Main street, in the said city of Kingston, New York, on or before the 5th day of October, 1918.
Dated April 3, 1918.
VIRGIL J. VAN WAGONEN,
Executor of the Will
of Vernon D. Lake, Deceased.

ELLENVILLE.

Ellenville, Sept. 30.—Mr. and Mrs. Floyd Wright of New York spent the week end with Mrs. Wright's parents, Mr. and Mrs. E. B. TerBush at Greenfield.

John Armstrong of Peekskill has been renewing old friendships in Ellenville the past week.

W. J. Carver, wife and children of Newark, N. J., spent Friday and Saturday in Ellenville as guests of Mr. and Mrs. Lionel Booth on Bloomer street. They made the trip by automobile.

Miss Mary Brown is spending the week with her brother, Walter Brown, at Wallkill.

Mrs S. M Boyce, accompanied her sister, Miss Bertha Wolf, to New York. On Saturday Miss Wolf returns to her work and Mrs. Boyce will visit her sister, in Bay Ridge.

Boyce Ter Bush of Greenfield left on Saturday for Ithaca, where he is engaged in work at Cornell for war service.

The Ellenville Red Cross will open its clearing house sale in the Old Home Bank Building on Canal street the first week in October. If goods can not be delivered send a postal to the Red Cross and some one will call and collect what you wish to send on October 2. The proceeds of this sale will go to help the boys over there and here through the medium of the Red Cross and to this country for you and me which spells U. S.

Contributions are left with Alfred N. Rapp, chairman of the local Home Defense, a fund for furnishing comfort kits to the boys going from Ulster county.

John Couch, Fred G Vernooy and Andrew Smith, employed at carpenter work at Pompton Lakes, were home over Sunday.

The clam chowder supper under the direction of the Ladies' Aid Society of the M. E Church held in the lecture room of the church Friday evening will net the treasury of the society about forty dollars.

The organized class of fifteen members named "The Jenny Wrens" of the M E Sunday school held the September meeting with their teacher, Mrs Addison Stratton, at her home on Bloomer street Friday evening. The semi-annual election of officers took place and the following were elected: President, Miss Jennie L McDowell; vice president, Miss Lucy J. Terwilliger; secretary, Miss Florence E. White; assistant Miss Nellie Ingham; treasurer, Miss Lola E. Richmond. Two new members were added to the membership, Miss Althea Black and Miss Emma Johnson. With music and refreshments the class enjoyed a pleasant evening. The October meeting will be held at the home of Miss Lucy Terwilliger, on North Main street.

Mrs Frank Bunting and two children of Philadelphia, Pa., are visiting her parents, Mr. and Mrs. G. D. Cornelius.

Edward C. Terwilliger and family are to occupy his father's house on East Center street and Holbert Letholt and family have moved to the Sinsabaugh house on Market street.

Albert V. Porter on account of his health has been obliged to close his studio, has left for Ellenville friends a prize at least to look upon if not to own. It was Mr Porter's privilege and pleasure to make pictures of many of the boys from the town going into the U S. service during the past year, and many of the boys sending back to the home folks pictures taken in their uniforms, so Mr Porter has completed a fine piece of work. It is a large picture which has for its center the picture of the Rev. Joseph E. Appley, who left a few weeks ago for work in France, and surrounding this picture many pictures of the boys so as completed and framed is a fine piece of work and will be greatly appreciated by the people as it is on exhibition for all to go and look upon the faces of loved ones who have entered the U S service and look upon the face of George D Cook, who gave his life for his country, and look upon the face of Melvin Schoonmaker of Wawarsing, who is reported missing in action in the service in France.

BEARSVILLE

Bearsville, Sept. 30.—Mr and Mrs. Frederick Happy of Wittenberg spent Sunday with Mr. and Mrs. Thomas Shultis.

Mrs. Arthur Shultis visited her sister, Mrs Fonton Lane, of Willow a few days the past week.

Miss Ruth Short of Wittenberg spent Friday with her aunt, Mrs. F. G. Shultis, of this place.

Miss Edna Shultis was a pleasant caller on Mrs. Bruce Cunningham on Friday.

Harold Shultis spent Thursday in Saugerties.

We are all very sorry to hear that Dayton Shultis has pneumonia, who is stationed at Camp Jackson, S. C. All hope to soon hear of his recovery.

Mr. and Mrs. Edgar Reynolds of Kingston spent the week end with Mr. and Mrs Hartford Reynolds.

Bruce Cunningham has been working for Paul Shultis the past week.

Miss Edna Shultis called at the home of F. G. Shultis.

Mr. and Mrs. Hartford Reynolds attended Wittenberg Church Sunday afternoon.

ACCORD.

Accord, Sept. 30.—G. Yellin will move to Kerhonkson Tuesday.

Miss Ruth Coddington has returned home from Cragsmoor.

Miss Helen Henning, who has been spending several weeks with Mrs. H. M. Epps, has left for Chappaqua, N. Y.

A number from this place attended the auction at Granite Thursday.

Plans are practically complete for the monster clam bake on the Reformed Church grounds Wednesday afternoon and evening.

W. F. Palmer and family spent Sunday at Ellenville.

Mr and Mrs Leroy Turner and family of Port Jervis are visiting Nelson Turner.

Mr and Mrs. O. H. Hartwig of Ellenville spent Sunday with H. D. Frey and family.

A motion picture show was held in the Odd Fellows' Hall Saturday evening.

There will be no school Thursday and Friday, October 3 and 4.

The KITCHEN CABINET

Through envy, through malice, through hating,
Against the world, early and late,
No jot of our courage abating,
Our part is to work and to wait.
—Alice Cary.

SEASONABLE DISHES.

Cereals, even the leftovers from breakfast, may be used to make delicious and nourishing dishes as puddings and desserts.

Date Hominy Pudding.—Soak a cupful of hominy in four cupfuls of water with a teaspoonful of salt over night. Cook in a double boiler until the liquid is absorbed, then stir in a cupful of honey, a grating of nutmeg and the grated rind of a lemon. Grease a pudding mold and in the bottom place four dates. Cover with an inch of the cooked hominy and arrange a row of dates around the dish, pour in the remainder of the hominy, cover and steam two hours. When done, unmold and serve cold with cream and sugar or hot with a sweet sauce.

Soy Bean Loaf.—Wash and drain well one pound of soy beans, place them in a saucepan and cover with plenty of cold water; put in an onion stuck with a clove, a little salt, a bay leaf and a half teaspoonful of thyme, tied in a bit of muslin. Cover the sauce pan and cook at a low temperature until the beans are tender, adding more water if needed. When cold put through a meat chopper, season with salt and pepper, stir in a half cupful of catsup, two canned pimentos and the whites of two hard-cooked eggs chopped fine; mix well, turn out on a floured board, brush over with the beaten yolk of egg and sprinkle with bread crumbs. Place in a greased pan and bake in a moderate oven three-quarters of an hour. Garnish with parsley. Serve either hot or cold.

Chili Con Carne.—Cut two pounds of round steak into small square pieces. Melt two tablespoonfuls of butter substitute in a saucepan and when hot add the steak, fry brown; then add one cupful of boiling water and four tablespoonfuls of rice. Cook until tender. Add three canned red peppers cut in pieces, one cupful of cooked beans, two parboiled onions cut in slices, one tablespoonful of flour, four cloves, one clove of garlic, chopped, a teaspoonful of salt and cook until the gravy is of the right consistency. Serve garnished with parsley.

Nellie Maxwell

OUR DAILY PATTERN.

A Pretty Dress for a Little Miss.

2362—Serge, velvet, gingham, chambray, galatea, percale or linen could be used for this model. The skirt is gathered to the waist, and the fronts are closed over a stay. The sleeve may be made with a cuff and in waist length, or as in the back view, in bell style.

The pattern is cut in 4 sizes: 4, 6, 8 and 10 years. Size 8 will require 3¼ yards of 36-inch material.

A pattern of this illustration mailed to any address on receipt of 10 cents in silver or stamps by the Pattern Department, The Freeman, Rondout, N. Y. Be sure to state the size wanted.

Catalogue Notice.

Send 10 cents in silver or stamps for our up-to-date fall and winter 1918-1919 catalogue, containing 550 designs of ladies', misses' and children's patterns, a concise and comprehensive article on dressmaking, also some points for the needle (illustrating 30 of the various, simple stitches) all valuable hints to the home dressmaker.

ST. REMY.

St Remy, Sept. 30.—The Ladies' Aid and Missionary Society will meet in the Sunday school room on Thursday afternoon, October 3. All members are requested to be present as election of officers will take place and other important business transacted. All who have mission boxes please bring them in at this time.

Sunday school will begin next Sunday, October 6, at 10 a. m., and church services at 11 a. m. Mr. Raschke will be with us. He is an earnest speaker and you will be fully repaid if you make the effort to come out and hear him.

The Red Cross will meet Wednesday at 1 p m. A new lot of work has been sent in and workers are needed. Mrs. H. A. Kelley was present last week and gave a most helpful talk in regard to the salvage work. She suggested each member should search their garrets and gather as much as possible. These articles are repaired and sold and the money used by the Red Cross for the war.

There was no C. E. meeting on Sunday night. Topic next Sunday night will be "All for Christ Our Money." 1 Tim. 6:610, 17-19. Consecration meeting.

Mrs. Harry DeWitt, Mrs. Eugene McElheney and daughter, Dorothy, of Wallkill were guests the past week of Mr. and Mrs. Luther Freer.

Mrs. Edgar Ellsworth was called to Rifton on Saturday night by the sudden illness of Mrs. Fred Relyea.

Alexander Vitarius, who fell under an auto truck last week one day, is in the Kingston City Hospital, and is slowly recovering. He was badly bruised and it is thought he will lose the sight of one eye.

Rev. and Mrs. G. B. Scholten of New Hurley were guests of S. G. Haines and family the past week.

Mrs. George Moir and son, George, of Stamford, Conn., and Mrs. Jessie Estarnez and son, Lorenzo, of Plainfield, N. J., are guests of Lorenzo Terpening and family.

Gardiner DeGraff and family of Oyster Bay called on Henry and Serena DeGraff Thursday.

Arthur Wells and family of New York city were guests of Chester Ells on Sunday. S.

WHITFIELD.

Whitfield, Sept. 30.—Miss Lola Moore spent Saturday in Kingston.

Mrs. Jacob Baker, Mrs. Simon Hornbeck spent Thursday with Mrs Arthur Davis and Mrs. Della Davis.

A few from this place attended the Grahamsville fair last Wednesday.

Mr. and Mrs. Townsend Osterhoudt and family of Accord spent last Sunday at Wood Brook Cottage.

Mr. and Mrs. Oliver Van Steenburgh and daughter, Lulu, of Kingston spent Saturday and Sunday at the Idylkrest farm.

Mr. and Mrs. Charles Anderson and family, Mr. and Mrs. Herman Gazley spent Sunday last with Mr. and Mrs. Augustus Smith.

There will be service at the school house Sunday afternoon, October 6, by Rev. Mr. Frost.

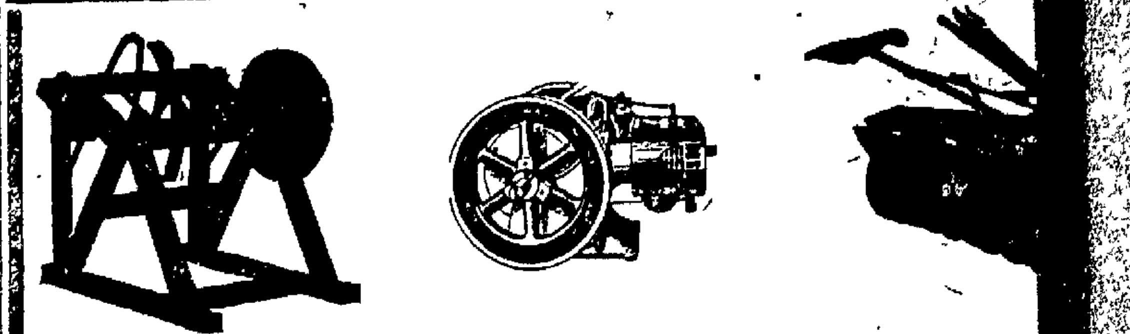

We Invite You

To Inspect Our Large Line of

Plows	Drills
Harrows	Milk Cans
Churns	Feed Grinders
Separators	Stoves
Saws	Roofing
Pulleys	Stanchions
Beltings	Litter Carriers
Pumps	Ensilage Cutters
Tanks	Feed Cookers
Engines	Cider Presses
Tile	Corn Shellers

And other Farm Machinery

See What You B

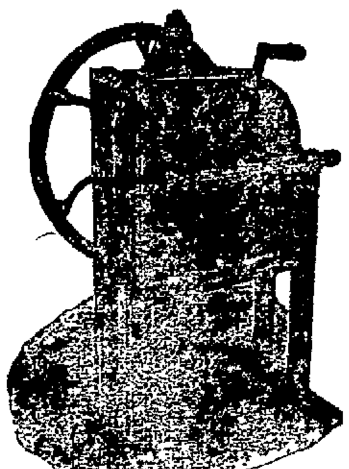

CANFIELD SUPPLY CO.

16-18 Strand
35-37 Ferry Street
KINGSTON, N. Y.
THE BIG DOWNTOWN STORE

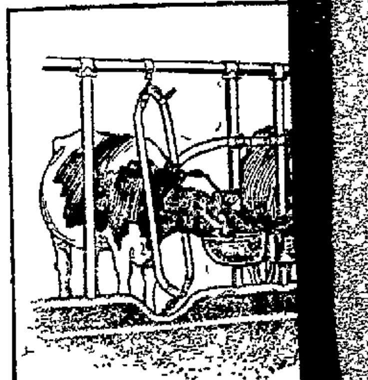

KINGSTON OPERA HOUSE | TONIGHT 8:

A.H. WOODS PRESENTS

PARLOR-BEDROOM AND BATH

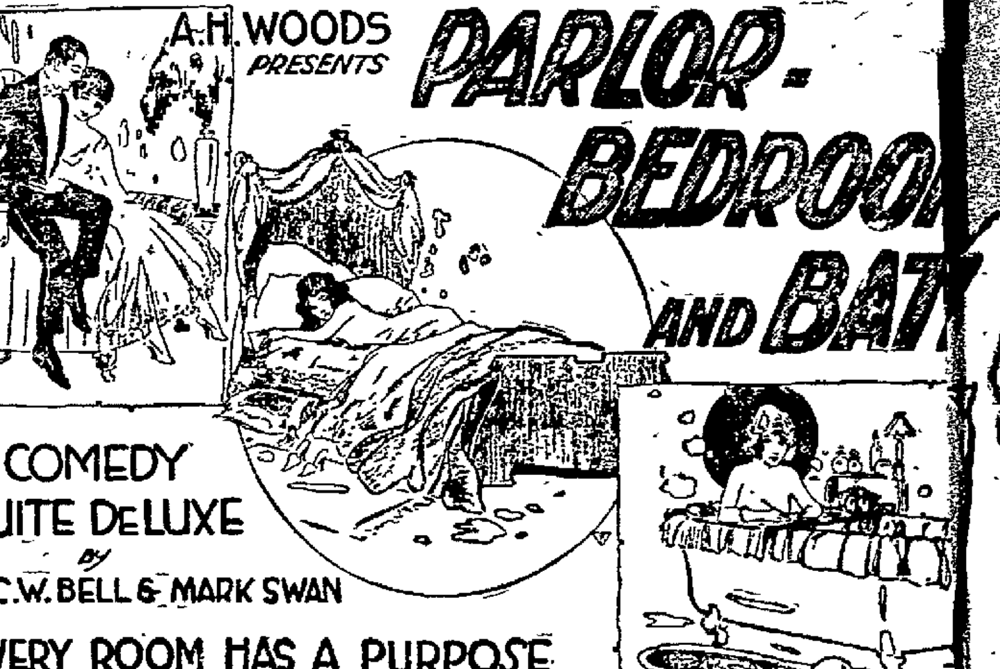

A COMEDY SUITE DeLUXE
by C.W. BELL & MARK SWAN

EVERY ROOM HAS A PURPOSE

TAKE THIS TIP:

THIS ENGAGEMENT WILL UNDOUBTEDLY BE ONE OF THE BIGGEST FARCE COMEDY S-ES IN THE HISTORY OF KINGSTON'S THEATRICALS. SERVE YOUR OWN BEST TERESTS BY SECURING SEATS EARLY AS POSSIBLE.

PRICES—50c, 75c, $1.00, $1.50. SEATS NOW SELL

Get Rid of That Persistent Cough

If you are [illegible] heed the cough [illegible] ECKMAN'S ALTERATIVE may aid you in stopping the cough. In addition, it is a valuable tonic and health-builder in such cases. No alcohol, narcotic or habit-forming drugs. Twenty years' successful use.

80c and $1.50 Bottles at all druggists or from manufacturer, postpaid.

ECKMAN LABORATORY,
Philadelphia.

GEO. W. PARISH

Metal Ceilings and Side Walls. Steam and Vacuum Carpet Cleaning. 278 Hasbrouck Avenue. N. Y. Phone, 691.

NOTICE TO CREDITORS.—In pursuance of an order of Hon. Walter N. Gill, surrogate of Ulster county, notice is hereby given, according to law, to all persons having claims against William [illegible] late of the town of Shandaken, of Ulster, deceased, testate, to [illegible] the same with the vouchers in support thereof, to the undersigned, Celia Gill[illegible], executrix of the estate of said [illegible] at her residence at Phoenicia, [illegible] town of Shandaken, on or before [illegible] day of November, 1918.
Dated April 15, 1918.
CELIA GILL[illegible]
Executrix of the last Will and Testament of William [illegible]
Philip Elting, Attorney, [illegible]
Kingston, N. Y.

NOTICE TO CREDITORS.—In pursuance of an order of Hon. Walter [illegible] surrogate of Ulster county, notice is hereby given, according to law, to [illegible] having claims against Mary [illegible] late of the city of Kingston, [illegible] [illegible] to present [illegible] in support [illegible] the undersigned, Elementina [illegible] Oscar Schreiber, the executors of said deceased, at No. [illegible] avenue, in the said city of [illegible] Y., on or before the 28th day [illegible] 1918.
Dated April 18th, 1918.
ELEMENTINA K[illegible]
OSCAR SCHREIBER
Executrix an[illegible]
Frederick Stephan, Jr., Attorney for executors, 21 Broadway, Kingston.

Rhinecliff Ferryboat Time

Leaves Kingston 6:30, 7[illegible] 9:45, 10:30, 11:05, 11:[illegible] 12:30, 1:30, 2:05, 2:45, [illegible] 4:40, 5:30, 6:25 p. m.

Leaves Rhinecliff 7:15, [illegible] 10:00, 10:45, 11:25 a. [illegible] 12:50, 1:45, 2:25, 3:00, [illegible] 5:10, 5:00, 6:55 p. m.

On May 30, July 4 and [illegible] 2, the ferry will make the extra trips:

Leave Kingston 7:30, [illegible] p. m.

Leave Rhinecliff, 7:50, [illegible] p. m.

...G LIQUOR ...X CERTIFICATES

...ed by County Treasurer ...en Renewed With One Ex... —City and Towns Get 75 ... of Receipts.

...e exception of William A. ...ho conducted business at ...way, and whose place is ... County Treasurer ... issued a liquor tax cer... renewal of every one is... year. The license of Jo... r, who managed a saloon ... street, in the old Wash... property, has been trans... man named Dekoskie, at ...ion street. About $80,... n received by the county ...inst over $100,000 last ... city and towns having ...otels will receive as ...as before because of a ... state law alloting the ... moneys. Heretofore it ...ually, the state taking ...nd the wet towns and ...ent, but now it will be ...r cent to state and 75 ... Kingston and the towns ... places.

...ns of Ulster, Hurley ...wn voted against li... ...vember, the legal sale ... stopped automatically ... last night at Peter ...m Marz's and Cuneo's ... hotels, all favorite ir... ...ons for many automo... ...and taxi patrons where ... cabarets, music were ...d food was served. A ...ion exists at West Hur... ...tephen Fisher keeps a ...was a stop for many au... ...who enjoyed a glass of ... on a trip around the ...n. In old Hurley the ...el conducted by Charles ... the bridge over the ...ek, ceased the purveying ... liquor today and autoists ... Ellenville must pass by ...terlee's hotel in the town ...wn on the state road, as ...as put the ban on legal... ... of intoxicants. Sauger... ...a wet town and the Hotel ...lenerie and Schoentag's ... continue to cater liquid ...s to parched throat tour... ...g on the highway be... ... and Saugerties vil... ... Rosendale and the ...n are still wet towns ...el in the town of ...e the only stop to get ... Phoenicia is reached, ...oted wet last Novem...

...creases in Boston.

...he Freeman.

...1.—Statistics of the ... commissioner show ...he number of deaths ...nfluenza and pneu... ...rs. Deaths occurring ...9 to 11 a. m today ... influenza and nine ... For the same ... the figures were 31 ...a and eight from pneu...

...W. C. T. U. Monthly Meeting

...he ...on W. C. T. U. will ...onthly meeting Thurs... ... 3rd in the parlors of ... M. E. Church. Dr. P ... address the meeting and ...e will be an election of officers ...other matters of interest to ...bers and visitors. All members ...urged to be present. The meet... will ...en promptly at 2:30. Vis... are welcome.

...A Good Comedy.

...he ...ising comedy, "His Bridal ...ht," ...s presented at Kingston ...a ...use yesterday afternoon ...evening to pleased audiences. ...company was a good one, espec... ...the Sheridan Sisters, twins in ...life who were twins in the play. ...ette Sheridan has a splendid ...e ... her singing was greatly ...oyed.

...German Peace Offer.

...Telegraph to The Freeman.

...msterdam, Oct. 1.—German ...socialists have been official... ...nformed that Germany will make ...the peace offer to the Allies as a ...it the action by Bulgaria, ac... ...ing the newspaper Tyd. It is ...that the new offer will be of a ...signature.

DIED.

...LL—In this city, Sunday, Sep... ...ember 29th, 1918, after a brief ...ing Edward Kelly.

...un... from his late residence, ... Kill avenue, Wednesday, ...obe at 10 a. m. and from St. ...ep... Church at 10:30 where a ...high mass will be celebrated for ...re... of his soul. Interment ...St. Mary's cemetery. Please omit ...er...

...EY—At her home, No. 869 ...ast... Parkway, Brooklyn, N. ...eptember 03, 1918, Edna R., ...ater of Mrs. Elizabeth ...ney.

...Funeral will be held from her ...late Wednesday morning at ...9 o'clock at St. Gregory's, ...corner St. John's Place and ...avenue, where a solemn ...mass will be offered for the ...of her soul. The remains ...ive in this city Wednesday ...in on the 2:25 West Shore ... Interment will be in the ...plot in St. Mary's Cemetery. ...bile cortege.

...phone ...ections — New York Office 34 East 39th St.

...J. H. McCUTCHEON,

...ral Director. Embalmer.

...Prince St., Kingston, N. Y.

...hones — Interments Arranged for in all Cemeteries

...FROGAN & SCHERER

FUNERAL DIRECTORS

...linton Ave., KINGSTON, N. Y.

LAST NO. DRAWN AT 8 A. M.

By Telegraph to The Freeman.

Washington, ... 1.—Uncle Sam's ... record was smashed ... st number of the 17,0... ...ne the order number of ... who registered on September ...s drawn at 8 o'clock to... drawing started at noon ... and continued without a... immense task being co... just twenty hours. L... required seventeen hours ...500 numbers.

The me... in six-hour shifts, the... for any any shift being ... with the completion of ... the numbers were sent to ... printer. They will be mai... district boards today, and ... will be released for ... o the newspapers in th... ...n of the various boards.

The last c... drawn from the great gl... contained the number 12,7...

LOCAL ...CORD.

Recent Death... ...rals of Persons i... ...ality.

Miss Edna ...y, daughter of the late Ja... Sweeney and Elizabeth Sw...ed Monday morning, after ...ness. After the death of h... ...n 1907, she moved to Broo... the time of her death she ...oyed by the Mechanics Ban... ...klyn in the capacity of co... secretary to the officers by w... was held in the highest este... Funeral will be held from h... home, 869 Eastman Parkw... ...klyn, Wednesday morning ...o'clock and 9 o'clock at S... ...'s Church, corner St. John's ...d Brooklyn avenue where ... requiem mass will be offe... ...e repose of her soul. The re... ...l arrive in this city Wedn... ...ernoon on the 2:25 West Sh... and taken to St. Mary's cem... Interment in family plot

The announcem... ...e death of Alexander Van D... ...mp Jackson, S. C., Sunda... following an illness of pe... brought a great shock to his ...nd friends in Ellenville. Th... man entrained from Ellen... the selective draft three ...o and the news of his ill... death in camp has brough... sorrow to the community whe... so well and favorably kno... ...ing been born and reared in ...lage and married about a yea... but when the call came for ...try's service he was ready t... He was a valued employe o... ...r Knife Works, a member o... ...sby Hose Co., also of the Orde... ...d Men, a young man well like... a large circle of friends, ... sincerely mourn his loss and ...mpathize with his young wife, ...fore her marriage, was Miss ... Betts of Ellenville, and his mo... ...rs. Etta Kidney Van Dyck, th... nearest relatives to whom the... ...y comes the most severe. The... ...s to arrive as soon as possible ...aken in charge by Undertakers ... & Russett, and the funeral ...gements will be made and anno... The deceased's service sta... ...ith the service flag at the ... Church, where he was for many ... a member of the Sunday sch... ...d from which church, no doubt ... funeral will be held.

Community Fuel ...

Washington, D. C., Oc... —Communities threatened with ...us fuel shortage should not wa... ...il winter, but should act now ... ...mulate the cutting of wood by f... ...s; say officials of the forest ser... United States department of ...griculture. Because few farmers get ... enough wood to require a stove... ...l mill, consisting of buzz saw a... power splitter as part of their ...pment, it is suggested that a gro... of farmers cooperate in operati... such a plant.

"Parlor, Bedroom and B...h."

Are you a wife who is ...ud of her husband's fatal attr... ...n for women? Or are you the h... ...nd in the case? In either ev... you should go to see "Parlor, B...droom and Bath," the screaming... funny farce comedy which will be ...sented at the Kingston Opera H...se tonight direct from the ... Public Theater, New York, where ... was one of the conspicuous com... hits last season. It is described ...s a fresh, flippant, farcal frolic ... three acts.

Unclaimed Letter...

List of unclaimed matter ad...ertised at Kingston, N. Y., week ...ding October 1, 1918:

Brewster, Mrs. Mary
Bruck, J.
Cranston, Mrs. Julia
Costen, Mrs. Samuel
Crispell, John H.
Eisert, Miss M.
Fredericks, Mrs. John
Grant, Mrs. S.
Harris, Arthur A.
Harrison, Mrs. Caroline
Hoyer, Gus
Hunt, Julia Barton
Kelley, Mrs. Nicholas
Lancthorne, Mrs. Jacob S.
Lord, Genevieve
MacInnis, Grace
Mahar, Miss S. E.
Merine, Abraham
Meyer, H.
Mott, Mrs. Margaret
Nevins, Katherine V. R., care Mrs. Burhans,
Phillips, Amy Lyman
Philpot, Miss C. S.
Renzo, Julia
Terwilliger, Chas.
Thomas, Mrs. Ruben
Young, Fred

Published in the Kingston Daily Freeman under the law of congress giving the publication of the list of letters to the newspaper having the largest circulation.

SOCIETY NOTES.

Mrs. Floyd Evory of 91 Elmendorf street was pleasantly surprised on Monday evening by a number of her friends in honor of her birthday. Refreshments were served and the guests departed, wishing Mrs. Evory many more happy birthdays.

Saturday was a fine golfing day at the Twaalfskill Club, and the golfers were out in force. Mrs. G. D. B. Hasbrouck, Mrs. G. Wallace Codwise and Mrs. Charles Tappen, assisted by Miss Elise Hasbrouck, Miss Ellen Hasbrouck, Miss Louise Schoonmaker, Miss Eleanor Van Deusen and Miss Florence Tappen, were the hostesses. Roses in large masses formed the floral decorations.

Maurer-Loyd.

Miss Margaret Loyd, daughter of Mr. and Mrs. Patrick Loyd, of East Kingston, and Joseph Maurer, son of Mr. and Mrs Peter Maurer, of Connelly, were united in marriage Sunday afternoon at St. Colman's Church, East Kingston, by the Rev. Francis P. J. Cummings. Miss Anna Loyd, sister of the bride, acted as bridesmaid and Ira Maurer, cousin of the groom, acted as best man. After the ceremony there was a wedding supper served at the home of the bride's parents, which was enjoyed by the very near relatives of the bride and groom. After a short trip Mr. and Mrs. Maurer will reside in their newly furnished home in Connelly, N. Y. Many handsome presents in cut glass, China and silverware were given to the young couple

GIVE PURSE TO REV. BROWN.

Former Assistant Pastor at St. Joseph is Chaplain.

The Rev. Thomas B. Brown, assistant at the Church of Our Lady of Victory, One Hundred and Seventy-first street and Webster avenue, is now serving God and country as chapain, Fort Hamilton, Brooklyn

As a slight token of appreciation for the work he had performed, the members of the Rosary and Altar Societies assembled in a body in the basement of the church and presented him with a purse

In addressing the society Father Brown remarked that he was deeply moved at the appreciation of his little efforts during the past year.—Catholic News.

Before accepting the call to the New York city parish Father Brown was for a number of years the assistant pastor of St. Joseph's Church of this city. He made a host of friends in Kingston and after receiving his commission paid a two weeks' visit here renewing old acquaintances. While in Kingston he was the guest of Mr. and Mrs. James A. Phelan.

THE JOINERS.

News of Interest to Members of Fraternal Societies.

The following lodges hold regular meetings this evening:

C. S. Clay Lodge, No 528, I. O. O. F., Pythian Hall.

Ulster Lodge, No 76, Knights of Pythias, in I O. O. F. Hall.

Northern Rose Lodge, No. 24, at 103 Cornell street.

Ladies' Auxiliary, No. 53 of Tappen Camp, No. 1, Sons of Veterans, at 635 Broadway.

Star of Ulster, No 56, Shepherds of Bethlehem, in Mechanics' Hall, No 14 Henry street.

Wichita Council, Degree of Pocahontas, at 5 Railroad avenue.

Kingston Lodge, No. 10, F. and A. M., in Masonic Hall, Wall street.

Five candidates will receive the Mark Master Degree at the meeting of Mt. Horeb Chapter, No. 75, R. A. M., Wednesday evening.

ULSTER PARK.

Ulster Park, Oct. 1.—Private Edwin T. Doyle, who has been spending three months' furlough with his wife, returned to Camp Dix Monday morning.

J. Stegmaier visited friends in Brooklyn the week end.

Mrs. S. T. Van Aken visited friends in Kingston the week end.

Mr. and Mrs. H. N. Winfield and daughter, Ada, started Friday morning on a two weeks' tour through the New England states.

Mr. and Mrs. Amos Terwilliger have moved to J. H. Van Vliet's cottage on the state road.

Harvey Wood moved has family Monday from L. Herman's to Boynton cottage.

Ernest Eckert and Miss Mildred Magley spent the week end with Mr. and Mrs. Clarence Wells of Poughkeepsie.

Mrs. Horace Van Oostenbrugge is spending some time with Mr. and Mrs. C. Van Oostenbrugge.

Mr. and Mrs. L. Hermance were callers at George Terpenning's Sunday afternoon.

Private and Mrs. Edwin T. Doyle spent the week end with Mr. and Mrs. LeGrand Doyle of Port Ewen.

S. T. Van Aken and Leslie Herring motored to New York Saturday to spend a few days.

Miss Nina Parsell of Kingston, visited Mrs. William Schryver the week end.

Mr. and Mrs. W. Minto spent the week end with Mr. and Mrs. Elder Elsworth.

Miss Mabel Terpening and Arthur Wein of Jersey City visited friends in Kingston on Sunday last.

Mr. and Mrs. L. Grimer of Brooklyn are spending a few days at their home on Mirror Lake Farm.

Arthur Wein of Jersey City spent his vacation with Mr. and Mrs. Elmer Elsworth.

Mr. and Mrs. R. Scheele from Brooklyn visited Mr. and Mrs. W. Walter Sunday last.

Miss Mabel Terpening entertained the Hudson Camp Fire Girls on Saturday last.

Put to Essential Use.

A large truck, formerly used to carry lager beer for a local brewery, is now being used to cart coal for del... for a coal dealer in this

FINANCIAL AND COMMERCIAL

By Telegraph to The Freeman.

New York, Oct. 1.—Activity was shown in all the various groups at the opening of the stock market today, at the high levels which has been established since the beginning of the military movement leading up to the submission of Bulgaria. There was heavy trading in the steil industrials. The oil stocks were irregular with high priced issues which made such violent gains in yesterday's trading reacting slightly from the highest level which was then reached. Public Utilities were again strong, Consolidated Gas advancing 1⅛ to 94¾, and Peoples Gas moving up one point to 50. Steel Common indicated the general tendency of steel industrials, falling 1½ to 111. The greatest loss in that group was in Bethlehem Steel B, which dropped 2 points to 77⅝. The railroads were accumulated by many who have placed them in the highest class as peace stocks. Southern Railway moved up ¼ to 28½, Union Pacific ⅝ to 127⅝, and Reading ⅜ to 90⅛. The higher levels established in early dealings were followed by substantial recessions Mexican Petroleum was the most active feature, advancing to above 121 after its early reaction to 118½. Texas Oil rallied from 185½ to 188. The railroad stocks generally receded after vigorous advances Steel Common dropped 2⅝ to 110⅞, while most of the other steel stocks dropped around 2 points.

The market closed heavy; government bonds unchanged; railway and other bonds irregular.

Quotations given by C. D. Halsey & Co, 15 Broad street, New York city, branch office, Warren building, 260-2 Fair street, Kingston, N. Y.

THE CLOSING QUOTATIONS

Alis-Chalmers	29¼
American Beet Sugar	
American Car & Foundry	86
American Can	44½
American Cotton Oil	41⅞
American Locomotive	66¼
American Smelting & Ref. Co	77⅝
American Sugar	108¼
Anaconda Copper Mining	69
Atchison, Topeka & Santa Fe	87
Baldwin Loco	87½
Baltimore & Ohio	53⅛
Bethlehem Steel B	77½
Brooklyn Rapid Transit	41
Canadian Pacific	167½
Central Leather	69¾
Chesapeake & Ohio	58
Chicago, Mil. & St. Paul	48¾
Colorado Fuel & Iron	45
Corn Products	43⅛
Crucible Steel	62¼
Distillers' Securities	51⅞
Erie	15½
Erie, 1st pfd	31¾
Goodrich Rubber	48
Great Northern, pfd	92½
Great Northern Ore	30⅞
Interborough Con	
Inter Con. pfd	
Kansas City Southern	19
Lehigh Valley	60
Maxwell Motor	30
Maxwell Motor, 1st pfd	60¼
Maxwell Motor, 2d pfd	23¼
Mexican Petroleum	116½
National Lead	
New York Central	71⅝
N. Y., N. H. & H.	40
New York, Ontario & Western	21¼
Norfolk & Western	105
Northern Pacific	90
Pennsylvania Railroad	43¾
People's Gas, Chicago	49½
Pittsburgh Coal	51
Pressed Steel Car	69½
Railway Steel Sp'g	69
Reading	89
Rep. Iron & Steel	90⅛
Southern Pacific	85½
Southern Railway	28
Southern Railway, pfd	68½
Studebaker	54½
Union Pacific	126
U. S. Steel	109⅝
U. S. Steel, pfd	110⅞
U. S. Rubber	61
Utah Copper	84⅝
Virginia Car. Chem	54¾
Westinghouse Electric	43¾

COTTEKILL.

Cottekill, Oct. 1.—Several from this place went to Port Ewen Sunday to see the trophy train.

Mrs. Chris Snyder and Mrs. Herman Terwilliger were guests of friends in Kingston on Thursday.

A large crowd attended the chicken supper held in the M. E. Church Hall on Wednesday evening.

Walter Pine is employed in the store of H. J. Hoffman at Binnewater.

Mr. and Mrs. J. A. Keator and Miss Vera Barley spent Saturday with friends in Plattekill.

Mr. and Mrs. L. Prull expect to move to Port Ewen about the middle of the month.

Miss Edith Jones has returned home from Mt. Meenahga.

Miss Verna Pine is spending a few days with Mrs. Arthur Christiana of Kingston and attended the launching of the Esopus at the Island Dock Monday morning.

Arthur J. Keator oqf Kingston spent Sunday at his home in this place.

Robert Stolis, Bert Davis and W. Pine were in Rosendale Saturday evening.

Presbyterians to Meet.

Wednesday evening at 8 o'clock the teachers, officers and older scholars of the Rondout Presbyterian Sunday school will hold a meeting at the home of Rev. and Mrs. Charles G. Ellis. As this is first meeting since the summer vacation it is hoped that every teacher, officer and older scholar will make a special effort to be present. Plans for the fall and winter will be discussed and final arrangements made for observing Rally Day this Sunday. A very enjoyable and profitable is assured all who attend.

Eskimo Kayak.

One of the oddest crafts ever seen near Provincetown, Mass., was the Eskimo kayak, in which Explorer Donald B. MacMillan paddled about. The kayak is a man's canoe and is built on a frame on which is stretched skin, water tight. It is handled with a double paddle, is decked over, and, with an expert in it, is one of the safest small craft known.

ABOUT THE FOLKS.

Mrs. Charles DeForest has returned from Connecticut after a delightful trip.

Patrick Dugan of Albany, Democratic candidate for supreme court justice, was in town today.

M. Harvey, of the Athens News, and Superintendent and Mrs. J. F. Ford and family were among the Athenians in town Monday.

Private Richard Schick of East Chester street is seriously ill with pneumania at Camp Jackson in South Carolina. His parents are at his bedside.

Hyman Linson, shoemaker at 105 North Front street, was called to New York Monday by a telegram announcing his brother had been injured and was in a hospital there.

Mrs. George Lowther of Hasbrouck avenue has been called to Maybrook by a telegram that her two sons, James M. and George, Jr., are both seriously ill with pneumonia.

Henry W. Batsch of 25 Van Deusen street, who is taking a radio course at Pelham Bay Radio School, was home on a short furlough. His address is U. S. N Radio School, 11th Regiment Barrack E, Pelham Bay Park, N. Y.

Miss Helen Kniskern of 136 Clinton avenue has returned to Syracuse, where she is pursuing a course in home economics in the Syracuse University. She was accompanied by her brother, W. Monroe Kniskern, who is expecting to enroll in the Student Army Training Corps at the same institution

ESOPUS

Esopus, Sept. 30.—A business meeting of the Ladies' Aid Society will be held at the home of Mrs John H. Beaver on Wednesday afternoon of this week October 2, at 2:15 All members are requested to be present

Mis Marian Mott, local chairman of the Home Defense Organization, has filled out twenty nine cards giving the weight and measurement of children under six years of age in Esopus. A few were above normal and some below, but, on an average they are pretty fair samples of "Young America."

The usual services will be resumed in the Methodist Church on next Sabbath, October 6, the pastor Rev J. J. Lyons having returned from his vacation Much is being said these days about "Keeping the home fires burning" and one of the best means of so doing is to keep interested in church affairs.

If every family or some part of the family were to occupy the pews at every service the soldier boys upon their return would surely find the fires all aglow

Miss Mary O'Connor of New York city was a recent guest of her cousin, Mrs. John J. House

Mr. and Mrs Joseph Mottolese, and three children of Greenwich, Conn, motored to Esopus last week for the purpose of gathering grapes and pears which have been ripening during the past few weeks.

Writing of grapes reminds us of the fact that Rev. Roberts was the recipient of a basket of most luscious fruit of this variety one day last week, presented by Lemuel Freer of West Esopus

Miss Estelle House recently returned to New York city to be present for the opening of Savage's School of Physical Culture. This will be Miss House's senior year and the time will be well filled with school duties.

Mr. and Mrs. Charles Burgess and three children recently motored from their home in Hartford, Conn., to Esopus to visit Mrs. Burgess's sister, Mrs. Habrouck Freer, and brother, A. Ralsey Mott, also her father, Frank Mott, who spent the summer here. He will return to Poughkeepsie as soon as the work on his farm has been completed and will resume business for the winter.

Mrs. George Ryer of Kingston, with her little daughter, Etheline, visited her cousin, Mrs. John P. Ganoung, on Friday and Saturday last.

Ernest Palen, formerly of Esopus, but now of Kingston, and Miss Carl, also of Kingston, drove to this village and called at the home of Mr. and Mrs. Fred Martin Sunday afternoon.

For a little while on Saturday evening there was much excitement on the state road just north of the Methodist Church, when Prince, the well-known collie, owned by Fred Martin, was run over by an automobile. He started to run after a car in one direction when another car appeared from the opposite direction and the lights so dazzled the dog that he stopped in front of one of the machines and the result was a cracked hip and a number of cuts on one leg. Prince suffered greatly during Saturday night, and on Sunday morning a veterinary surgeon was called. He decided that the dog had a very good chance to recover, although the injury is so high on the hip that it cannot be bandaged. He can now lie down and his appetite is good, but we imagine when he gets well that he will steer clear of automobiles, both by day and night. Some parts of the car which struck Prince were quite badly bent from running up a little bank and striking a tree, but fortunately no one was injured.

CHICHESTER.

Chichester, Sept. 29.—Mr. and Mrs. William O. Schwarzwaelder returned from Boston on Tuesday.

Charles McDonough and family have moved to Kingston, where he has employment.

Robert Wright, who has been working in Tannersville for some time, is again employed in the factory here.

Melissa Shultis is visiting friends in Delaware county.

Jesse Hornbeck of Sullivan county is visiting friends in town.

Alma and Margaret Keator spent Saturday in Kingston.

Several women are picking apples for William O. Schwarzwaelder.

Mrs Paul Schmiedel of Poughkeepsie has been spending some time with her parents, Mr. and Mrs. ...rmond Grant.

SUFFRAGE BILL SEEMS DOOMED

By Telegraph to The Freeman.

Washington, Oct. 1.—Still facing what seemed almost certain defeat, suffrage leaders announced this afternoon that they would send the woman suffrage amendment to a vote today. It is frankly acknowledged that their latest polls showed the anti-suffragists still in control of 34 votes.

SOUTH RONDOUT.

South Rondout, Oct. 1.—The Ladies' Aid Society of the M. E. Church will hold their annual fair Wednesday and Thursday, November 20 and 21.

On Sunday evening, October 6, the rally day services will be held in the M. E. Church. Everybody is invited to attend.

The leader for the Christian Endeavor on Sunday evening was Miss Josephine Hotaling. During the evening a report of the Epworth League convention was given by the delegates.

On Tuesday evening, October 8, there will be an entertainment in the M. E. Church under the auspices of the Christian Endeavor Society, consisting of talent from Kingston and also local talent. The main feature of the evening will be Fred Van Deusen, the sleight of hand performer of Kingston. Admission, 15 cents; children, 10 cents. Ice cream will be on sale after the entertainment.

Mr. and Mrs. Philip Maurer, Jr and son, Thomas, spent Monday at the home of his father, Philip Maurer.

M. and Mrs. Thomas Schriber and daughter, Dorothy, motored from Guttenberg on Saturday and spent a few days with her mother, Mrs. Peter Maurer.

Mrs. Josephine Hotaling and Miss Ruth Marchant spent the week end with Mrs. Shaler at Poughkeepsie.

Mr. and Mrs Charles Becker and daughter, Crissie, left Monday for Hoboken to see their son, Frederick, who leaves for camp Wednesday.

Miss Margaret Maurer has returned home after spending some time with her cousin, Mrs. Frank O'Neil, of Hoboken.

Charles Lawler of New York spent a few days with his mother, Mrs James Lawler, on Connelly Heights.

On Sunday afternoon Miss Margaret Loyd of East Kingston and Joseph Maurer were married in St. Colman's Church at East Kingston. Mr. and Mrs. Maurer left Monday for Guttenberg, N. J., where they will spend some time with his sister, Mrs. Thomas Schriber. Upon their return they will reside in this place.

Mr. and Mrs. Henry Clair have returned home after spending a week with their daughter, Mrs. Condo Lansing of West New York, and Mrs. Oliver Lund of Brooklyn.

Mary and Lloyd DeGraw of Kyserike are spending some time with their uncle and aunt, Mr. and Mrs. Mathew Clair.

Leslie McKinley of New York is spending sometime at his home.

Leonard Silk of New York, spent Sunday with his wife at the home of her father, Mr. Conrad Maurer.

Joseph Snyder, pilot of the Albany, spent Friady with his wife.

Miss Hollingsworth of Kingston, spent Sunday with Mr. and Mrs. Ira Hyde.

Mr. and Mrs. Legrand Hotaling, Mr. and Mrs. Arthur Vanderveer and children of Kingston, called on Mr. and Mrs. Liberty on Sunday.

Miss Harriet Olsen, Spent Sunday with her sister, Mildred Olsen, who is stopping at the Fenmore House, Haines Falls.

Mrs. Charles Becker received word on Monday morning that her son, Fredrick would leave for some camp on Wednesday.

Miss Antoinette Hyde has returned to New York, after spending two months at the home of her parents, Mr. and Mrs. Liberty Hyde.

Matters Before the Surrogate.

In surrogate's court a decree has been issued in the final judicial settlement of Arthur A. Davis, administrator of the estate of Eugene Davis, deceased, late of the city of Kingston. Balance of estate, $1,330.72, was ordered applied to pay claim of Arthur A. Davis, $1,225.12, and to A. Otis Davis, $105. Virgil B. Van Wagonen, attorney for the administrator.

Decree issued in the final judicial settlement of Marietta Houghtaling, guardian of Alice E. Meyers, a minor. Ashley W. Cooper, special guardian, allowed $5 for services on accounting not claiming any fees or commissions and John H. Garrison is appointed guardian of person and estate of said minor. M. O. Auchmoody, attorney.

Chicago Grain Market.

Chicago, Oct. 1.—Corn closed 3 to 4 cents lower and oats were ¼ to ¾ cents lower today.

Cash Grain.

Corn—October, $1.33½ to $1.33; November, $1.30¾ to 1.31; December, $1.28½ to $1.28.

Oats—October, 69¾ @ ¾; November, 70¼ to ¾; December, 70¾ @ ⅞.

Cash Grain.

Corn—No. 4 mixed $1.30; No. 5 mixed, $1.18 @ $1.20; No. 2 white, $1.52; No. 3 white, $1.45 @ $1.50; No. 4 white $1.38; No. white, $1.25 @ $1.32; No. 6 white, $1.18 @ $1.20; No. 2 yellow, $1.53; No. 3 yellow, $1.38 @ $1.45; No. 4 yellow, $1.33 @ $1.35; No. 5 yellow, $1.28 @ $1.34; No. 6 yellow, $1.18 @ $1.25.

Oats—No. 2 mixed, 69¼; No. 3 white, 70 @ 72½; No. 4 white, 69½ @ 70½; standard, 71½ @ 72¾.

Timothy, $7.50 @ $10.00.

Hasbrouck Has Pneumonia.

Mrs. John DeWitt of 47 South Pine street, received a telegram this morning announcing the serious illness of her son, Private Ira Hasbrouck, Co. 52, Depot Brigade, at the Base Hospital, Camp Dix, with pneumonia.

Always Busy.

A girl runner always has a batch of finery to wash.—Kansas City Journal.

ODDS AND ENDS.

There will be a new moon on Friday, October 4th.

The Old Homestead Club will meet this evening at 8:30 o'clock.

A regular monthly meeting of the common council will be held this evening.

The regular monthly meeting of the Ladies' Auxiliary of the Benedictine Sanitarium will be held in the sanitarium Wednesday afternoon at 3 o'clock.

A regular meeting of the Ladies' Aid Society of the Fair Street Reformed Church will be held in the Sunday school room on Wednesday afternoon at 2 o'clock.

The Ladies' Aid Society of the First Presbyterian Church will hold its regular monthly meeting Wednesday afternoon at 3 o'clock in the lecture room of the church

The regular monthly meeting of the Ladies' Aid Society of St. James's M. E. Church will be held Wednesday afternoon at 3 o'clock. A full attendance is desired.

The Ladies' Aid Society of the Clinton Avenue M. E. Church will hold a meeting at the home of Mrs. Pettinger, 23 Furnace street, Wednesday afternoon, also quilting.

The Ladies' Aid Society of the Reformed Church of Comforter will hold the regular monthly meeting Wednesday afternoon at 3 o'clock in the church. Refreshments will be served by Circle No. 3.

The monthly business meeting of the Philathea Class of the Wurts Street Baptist Church will be held this evening with Mrs. Harold Fridell at her home, 41 Clifton avenue. All members of the class are courteously requested to attend.

HURLEY.

Hurley, Sept. 30.—Liberty Loan Number Four. This loan is now on with a good start and much interest. As Speaker Clark put it on a recent Saturday, the government is financing the war with about one third taxes and two thirds loans. If the amount necessary is not raised by loan, then it must be raised by taxation, loan means investment with a nice rate of interest on the money to the holder of the loan; taxes, well we all know what they mean. Hence the loan is an attractive investment and at the same time aids the government in carrying on the war and more than all backs up and takes care of the men "over there," who are putting up with all sorts of discomfort and risk. We, at home, are spared all this. We all feel proud of what our friends, neighbors and fellow citizens are doing in the war zone. Back up your pride with your money. The quota for the town of Hurley has just been awarded It is $16,000. It is up to the whole town now to show what we can do. John Saxe has charge of the upper end of the town. Here is in this village, you can subscribe at both stores; or you will be called upon by those in charge, Mr. Warren and Dr. Nash.

Mr. and Mrs. T. D Hotaling and Mr. and Mrs. Frank Snyder, who have been camping out at Moonhaw, have returned home. Winfred Snyder spent Thursday with them. They report a fine time.

Mrs. Swartwout has been visiting at Mr. Dumond's house.

Miss Laura Newkirk was a visitor at the Ten Eyck home the early part of the week.

Mr. and Mrs. Stewart and Mrs. Burns are up for a few days to have a little vacation and to close up the house "Bean-Pole Lodge."

J. J. Brodhead has returned from his fishing trip to Canada. The party fished in Lake Gananoque, Ontario, about eighteen miles over the border from Clayton, New York. The first day's fishing was the best. The party had two guides, who piloted the party to the "best" grounds. Mr. Brodhead's catch was 26 fish, salmon, bass and pike, weighing all told about 125 pounds; the largest was a pike weighing 7 pounds, while the smallest—well there was no smallest fish—only some were not quite so large as others. Many of his friends were treated to a specimen and the writer claims that the pike he had was the finest fish, he ever tasted. John P. Woolsey was also a disciple of the fishing art for he was a member of the party and enjoyed every minute of the time and his results showed him also a skillful fisherman.

Mr. Durfee has a return of the fishing fever and left Saturday very early for the fishing grounds on the upper part of the reservoir. Mr. Spencer went with him.

Miss Mabel Hiller went to Pittsburgh, Pa., on Tuesday last to attend the vocational school there, in a course in dietetics.

Mrs. Maxon is visiting in Kingston

Rex Baker, in his naval uniform, passed through the village on Saturday.

Charles Hiller is in the village awaiting his draft call.

Benefit Dance Well Attended.

The dance of the Central Athletic Club held last evening in St. Mary's Hall was well attended and every one present enjoyed themselves, as the music was by Miller's orchestra. The proceeds of the dance will go to support the members of the club who are in the service and those who will soon enter. There were also a number of Liberty Bonds sold there last evening. The members of the Central Athletic Club wish to express their many thanks to all who attended or tried to make the dance the success it was.

Turkish Situation Hopeful.

By Telegraph to The Freeman.

London, Oct. 1.—(11:41 a. m.)—Although no official information has been received here of Turkey's intentions to effect an armistice as Bulgaria did, it was learned at noon that there is every reason to be hopeful.

Talaat Pasha, the opponent to Enver Pasha, is the probable leader of the reported peace move.

Enver Pasha has been leader of the German element among ... Turks.

Op
SH
E
F.
Permit

ney, with 300 ... for heating ... to drafts, and ... time."

The
All-cast... matic te... and cor... Why p... the stre... your ov... install ...

and get ... System, for 1- te...

Kingston Daily Freeman.

TERMS:

Per Annum in advance $6.00
Per Month .... .50

Twelve Cents Per Week.

Entered as Second-class matter at the post-office at Kingston, N. Y.

Published by Freeman Publishing Company, at 8-9 Broadway, Kingston, N. Y. Jay E. Klock, President; Alfred D. Elting, Secretary and Treasurer, Address 8-9 Broadway, Kingston, N. Y. Louise M. Klock, Vice-President, 243 Albany Avenue, Kingston, N. Y.

Member American Newspaper Publishers Association.
Member New York Associated Dailies.
Official paper of Kingston City.
Official paper of Ulster County.

Please address all communications and make all money orders and checks payable to Freeman Publishing Company, 8-9 Broadway.

Telephone Calls:
New York Telephone—Main Office, Downtown, 1875. Uptown Office, 832.

KINGSTON, N. Y., OCT. 1, 1918.

Everybody has been praising the genius who originated the idea of gasolineless Sundays based on an appeal to the American people without the compulsion of an official order. Everybody sees now how much more effective and better in every way would have been the heatless Mondays of last winter if they had been established on the same basis. Of course, it is not expected that everybody charged with responsibility shall be a genius, but it is fair to hope that when once the value of an idea has been demonstrated lesser minds will adopt it. The Food Administration should be one of the first to act on the hint. The most puzzling difficulty confronting that organization is the distribution of sugar, yet it admits of an easy solution. Sugar is far from being a necessary for the table. For scores of centuries men knew nothing of it and got on very well. It is useful in army rations and for preserving fruits and so forth, but as a condiment it can just as well be wholly dispensed with. It spoils the taste of tea, coffee and salads. Any one who puts it on melons or fruits advertises his vulgarity. There should be no such thing as a sugar bowl on any table and any person who asks for one should be treated with the same withering contempt as the Sunday joy rider. Under existing circumstances it is a crime to eat candy. Instead of the present system of rationing out sugar, which involves an infinite amount of bookkeeping and trouble in general, there should be issued an appeal like that which produced the quiet Sundays we have had lately. Most people do not know what coffee and other articles we have mentioned taste like. If they found out, there would never again be any trouble about the supply or the price of sugar.

Perhaps the profiteer in food and other necessaries of life is the most contemptible type of individual known, but the political profiteer runs him a close second. Although the President has declared that "politics is adjourned," a good many of his henchmen, whom he ought to be able to keep under control if he desired, are trying to capture the fool vote this fall by representing that it is the Democratic party, and not the United States, which is at war with Germany. No less important a body than the Democratic National Committee has sent out a letter asserting that the election of a Republican Congress would be "a source of comfort and elation to the Kaiser and his cohorts." Doubtless it would tickle the Kaiser almost to death to hear of the defeat of our own Republican Congressman, Mr. Ward, who has supported every war measure with all his strength, by his Democratic opponent, whose attitude is unknown. How the Kaiser would exult over the election of Henry Ford as Democratic Senator from Michigan—the man who spent a fortune in pacifist propaganda and who sent a "peace ship" to Europe to end the war in favor of Germany. This would be especially gratifying in view of the fact that Ford's opponent, Commander Newberry, is an officer in our Navy, in which his two sons have also enlisted. The fact is that from the beginning Republicans have made a better war record than Democrats. Any attempt to make it appear otherwise will prove a boomerang, since only a fraction of the voters are fools.

IGNORANCE IN COURT.

Knowledge of American history is hardly to be expected of a Kaiser-worshipping German even after residence of many years in this country but an American prosecuting attorney would naturally be supposed to know something. Ignorance displayed on both sides in the trial of the editors of the Philadelphia Tageblatt gives a touch of comedy to an otherwise very serious matter. On September 26 Louis Werner, editor-in-chief of The Tageblatt, while defending one of his seditious editorials, declared that the sinking of American ships by German U-boats was no just cause for war and belligerently demanded: "When England sank the [illegible] did the United States go to war?" To this preposterous question Owen J. Roberts, special counsel for the Government in the prosecution, preposterously replied:

"Don't you know that this one sinking brought the country on the verge of war? Don't you know that President Lincoln insisted on reparation?" From the newspaper reports it does not appear that anybody in the court room made either objection or correction.

As every intelligent school boy knows, for two years the government at Washington desired nothing so much as the "sinking" of the Alabama, the Confederate cruiser so named having during that time destroyed no less than sixty-five merchant ships flying the Stars and Stripes. "England" did not "sink" the Alabama, but an English firm built her for the Confederate government, and that was the Washington government's grievance. The Alabama was finally sunk in battle by the United States warship Kearsarge off the coast of France. Continued protest finally induced the British government to arbitrate the "Alabama claims." The international court sitting at Geneva in 1872 decreed that the British government had "failed to use due diligence in the performance of its neutral obligations" and awarded the United States damages amounting to $15,500,000. The Government's prosecuting attorney at Philadelphia seems to be as misinformed about all this as is the accused German editor himself.

LITTLE LAUGHS.

Bill—"Did you go to the oyster supper at the church?" Jill—"I sure did." Bill—"Were there many there?" Jill—"I found one."—Yonkers Statesman.

She—"Do you think we ought to pay three dollars each for those theatre tickets?" "They're worth it! The play may not be good, but we will be warm for a couple of hours."—Life.

"Well, my lad," said the facetious man to the elevator boy, "I see in your position you have a chance to rise." "Oh, yes," growled the boy, "but I get called down every time I do it."—Boston Transcript.

"You must never be too proud to admit that you are wrong." "My friend," replied Senator Sorghum, "some of my suspicions are getting so serious that I only hope I'll have a chance to admit I'm wrong."—Washington Star.

"Even when a young woman rejects you for some other suitor it is not the part of a gentleman to criticize her." "No?" questioned the rejected man. "Positively not. None but a cad would in any way reflect upon a young lady." "Say, can't I even suggest that I think she has poor taste?"—Detroit Free Press.

Wise Tommy.

The other day Tommy's uncle asked him the name of Mary's young man.

"I call him April Showers," replied Tommy.

"April Showers!" cried his astonished uncle. "Whatever makes you call him such a ridiculous name as that?"

"Because he brings May flowers," Tommy explained.—Exchange.

One Way Out.

For one full hour the small child had cried, and the other passengers on the train were getting tired.

"Oh, dear," moaned the young mother distractedly. "I really don't know what to do with the child."

A sudden gleam of hope came into the eyes of the man sitting opposite.

"Shall I open the window for you, Madam?" he inquired politely.—Exchange.

A Different Story.

A farmer, calling at a dentist's, promptly and cheerfully stated the business as soon as he entered the operating room.

"A tooth to be pulled," he said, "and I'll pay nothing extra for gas. Just haul it out if it does hurt."

The dentist smiled. "You're plucky, sir," he said. "Let me see the tooth, please."

"Oh, 'tisn't me that's got the toothache at all," said the farmer; "it's my wife. She'll be here in a minute."—Exchange.

Well, It's True.

They were discussing that joke about getting down off an elephant.

"How do you get down?" asked the jokesmith for the fourth time.

"You climb down."

"Wrong!"

"You take a ladder and get down."

"Wrong!"

"Well, you take the trunk line down."

"No, not quite. You don't get down off an elephant; you get it off a goose."—Pittsburgh Leader.

TWENTY AND TEN YEARS AGO.

Oct. 1, 1898—Chester Christiana beaten and robbed near Smith avenue crossing of West Shore Railroad.

Death of George Siemert, aged 72 years.

S. B. Sharpe nominated for county judge, Charles Davis for surrogate, Charles F. Cantine for district attorney, and George Depo for county treasurer.

Oct. 1, 1908—Miss Theresa Geoghegan and Patrick Tunns married.

Miss Maude A. Van Etten and J. Wallace Dawkins of Larchmont married at home of bride on Liberty street.

Window Display Attractive.

The window display booming the fourth Liberty bond loan made by Charles A. Warren, dealer in sporting goods at 250 Fair street, attracts much attention and is in the war spirit. There are miniature tanks, for soldiers, tents, cannon, forts and other [illegible] and aeroplanes [illegible] over the top [illegible] ing a sign reading, "Buy a bond."

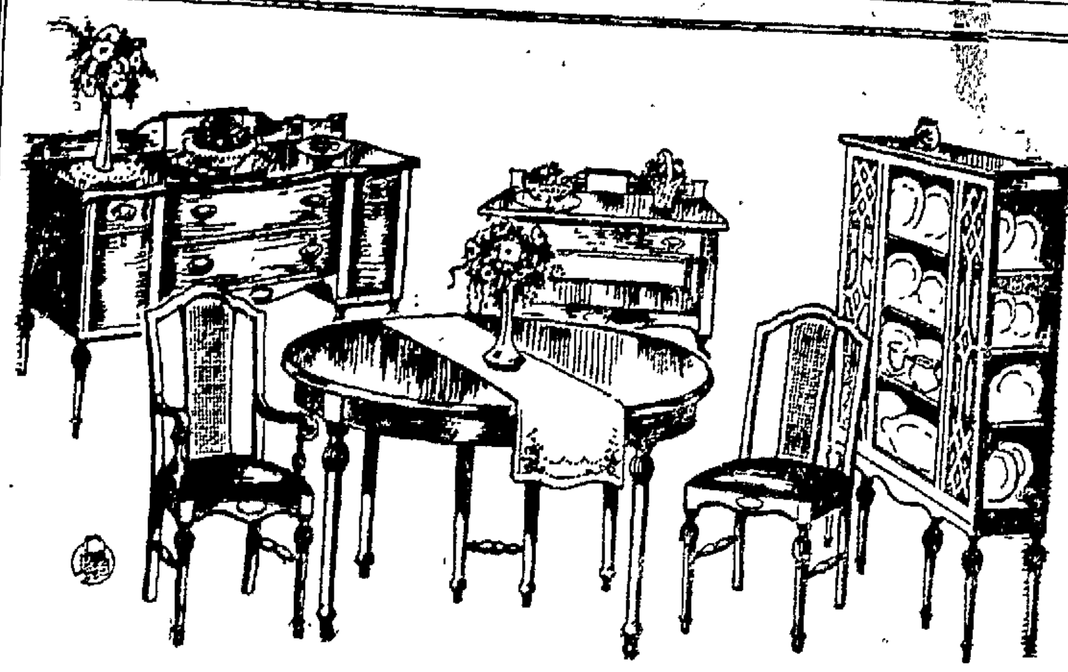

Furniture of Enduring Beauty

TO REALLY *own* beautiful furniture, nobly built from fine woods—furniture that reproduces the wonderful ideas of the greatest masters of French and English design—is satisfaction unequalled. Such furniture is not only an education in good taste, it is little short of a daily inspiration—an uplift—to every member of the household.

The Dining Room, for example, where the family comes three times daily for 365 days in the year, can be made into a truly wonderful room if a little care is devoted to its furnishing.

The beauty of Hepplewhite or Sheraton, the grace of Queen Anne, the richness of Jacobean, the dignity of William and Mary—which do you prefer? Come and see them all here, priced very low

STOCK & CORDTS

Forward!

With no thought of bursting shrapnel and poisonous gases into which they plunge---with every muscle tense with every faculty of mind alert, with one thought only---TO FIGHT AND WIN.

That is the way our men are going into battle. When the shrill whistle sounds the advance, out they go---their whole heart in the task before them. ***No power on earth can hold them back.***

Forward!

The same sharp challenge to battle is sounding for us. We must answer in the same proud way-- the way of our fighting men---the American way. ***We must lend the way they fight.***

We must show the war-maddened Hun a united American people moving forward shoulder to shoulder, irresistibly, to Victory.

Our task is to supply the money, the ships, the guns, the shells that we must have to win. It is a tremendous task. We must do it as our fighting men do theirs---with the indomitable spirit of Victory.

We must work, and save, and lend with one thought only--TO FIGHT AND WIN.

Get into the fight---with your whole heart Buy Bonds---to your utmost!

This Space Contributed by Swift & Co.

GLASCO.

Glasco, Sept. 30.—On Tuesday evening, October 1, there will be a grand rally at Firemen's Hall in the interest of the fourth Liberty loan. Entertainment will be provided in the way of good music [illegible] Glasco will be expected to demonstrate [illegible] our men who have gone over there to fight and bleed and die if needs be, that we may win the war. Lend them a hand. Get into the fight.

By the suggestion of the pastor of the M. E. Church, Rev. [illegible] Hess, a service flag in honor of our boys who have gone to the war, will soon be displayed in the church as a silent reminder of the sacrifices they have made that liberty may [illegible] from the earth.

[illegible] Cassidy, [illegible] in the U. S. Navy, was here on Friday on a short visit among his friends and acquaintances.

Miss Margaret Hommel of New York city is visiting her sister, Mrs. Edward Lasher.

The Ladies' Aid of the M. E. Church will hold their monthly [illegible] Wednesday afternoon, October 2, at the home of [illegible] Elsie Ten Broeck.

STUDY

[illegible]ing means a [illegible] on the child's [illegible] YOUR BOY or [illegible] about his or [illegible] could be a wise [illegible] us examine the [illegible] glasses, if fitted [illegible] save many wor[illegible] costs, it after [illegible] specially equipped [illegible] THOROUGH examina[illegible] exacting care [illegible] of the work. [illegible] charges.

[illegible]TERN
Established 1860
[illegible] Optometrist and [illegible] Optician
[illegible] Kingston, Rondout

[illegible] a Kettle Number One

bottom of your tea [illegible] were extended down [illegible] fire like this one, [illegible] would boil in just [illegible] time, because the fire [illegible] coming against that [illegible] more water-filled sur[illegible]

[Kin]gstonian Boilers

are on exactly the same principle entire fire is surrounded top [and si]des by water The prompt way [it heat]s up the radiators and keeps heated, would open your eyes [illegible] Let us tell you of this [illegible]s economy points.

[illegible]FIELD STOVE CO.
[illegible]d and Ferry Streets, Kingston, N. Y.
Big Down Town Store.

[ULS]TER COUNTY SA[VIN]GS INSTITUTION

[illegible] Street. Kingston, N. Y.
[IN]CORPORATED 1851.

WM. C. SHAFER, President.
HARRY R. BRIGHAM, CHARLES S. WOOD, Vice-President.
J. M. SCHAEFFER, Secretary.
JOHN E. ALLIGER, Treasurer.
JAMES J. O'CONNOR, Teller.
JOHN R. T. HALL, Bookkeeper.
PHILIP ELTING, Attorney.

TRUSTEES:
John Alliger. George Hutton.
H. Brigham. S. D. S. Hasbrouck.
DeWitt Bergevin. W. R. Harrison.
Howard Chipp. J. M. Schaeffer.
Abm. DeGraff. Wm. C. Shafer.
Phil. Elting. C. S. Wood.
Ogden F. Winne.

[For] the six months ending June 30, 1918, interest will be credited July 1st, 1918, at 4 per cent per annum.

[Inte]rest not drawn will be added to the principal and draw interest.

[Mo]ney deposited on or before Oct 3, 1918, and remaining in [the b]ank until January 1st, 1919, will be credited with three (3) months' interest.

[W]omen and children under age have by law the control of their own savings bank accounts.

Persons living out of the city may [illegible] money by bank draft, checks, post office order or express, and deposit book will be returned by mail.

ALL BUSINESS STRICTLY CONFIDENTIAL.

THE RONDOUT Savings Bank

RONDOUT, N. Y.

OFFICERS:
J. H. DERRENBACHER .... President
T. C. COYKENDALL ..... 1st Vice-President
F. K. GRIFFITHS ..... 2nd Vice-President
DAYTON MURRAY .... Secretary
HERBERT HALL .... Bookkeeper

TRUSTEES:
John D. Schoonmaker. W. Stephan, Jr.
F. H. Griffiths. Wesley D. Hale.
J. Graham Rose. H. Coykendall.
John R. Thompson. A. A. Stern.
T. C. Coykendall. H. H. Flemming.
Nicholas Stock.

Interest credited semi-annually, January and July.

Moneys withdrawn before January 1 and July will not be entitled to interest.

Deposits commence to draw interest from the first of each month.

All deposits made on or before the 10th day of January and July draw interest from the first days of those months.

Banking hours from 10 a. m. to 3 p. m.; Saturdays 9 a. m. to 12 m.

Interest will be paid on all sums from $1 to $3,000.

Interest at the rate of 4 per cent per annum was declared for six months ending June 30, 1918.

Kingsto[n] Savings B[ank]

272 Wall street, Kin[gston]
CHARTERED 1[illegible]

OFFICERS:
MYRON TELLER, President.
GEORGE BURGE[R], V. B. VAN WAGO[NEN], Vice-Presidents.
CHARLES TAPP[EN], Treasurer.
CHARLES H. DE LA [VERGNE], Assistant Treasu[rer].
HARRY ENSIG[N], Accountant.
JAMES A. BETT[S], Counsel.

TRUSTEES:
James A. Betts, George [illegible]
Endre F. Heiss, Levan [illegible]
Everett Fowler, D. N. [illegible]
John E. Kraft, [illegible]
Charles Tappen, A. D. [illegible]
Myron Teller, Virgil B. V[illegible]
Ervin E. Norwe[illegible]

Deposits made on or [before Oct.] 3, 1918, and remaining [until] Jan. 1, 1919, will be c[redited with] three (3) months' inter[est].

Interest will be paid [on all sums] from one dollar to [illegible] dollars.

Accounts may be op[ened] for which a bank book [will be for]warded on receipt of New [York] certified check, post offi[ce] money order.

Rooms for the conve[nience of la]dies are a feature of [this] house.

Interest at the rate o[f 4 per cen]tum was declared for six [months end]ing June 30, 1918.

Deposits commence to [draw inter]est from the first of each [month].

Money withdrawn be[fore Jan.] 1 and July 1 will not b[e entitled to] interest.

City Comforts

are chiefly running water. That's something you can have. One of our

Leader Water Sy[stems]

will give you bathroom [illegible] kitchen and laundry com[forts] a fire protect[ion] [illegible] sure equal[illegible] us.

You can [illegible] stable, garden [illegible] will be low [illegible] think. Let [illegible] until on your [illegible] Hand, gasoline [illegible] electric drive [illegible]

L. F. Ba[nnon]
16 to [18]
HASBROUC[K]

ASTH[MA]
INSTANTLY RELIEVED
ASTHMADOR
OR MONEY REFUNDED ASK A[illegible]

Established 1894
C. D. HALSEY & [Co.]
Members of New York Stock Exch[ange]
Mills Building, New Yo[rk]
INVESTMENT SECU[RITIES]
BRANCH OFFIC[E]
262 FAIR ST., KINGSTO[N]
GEO. G. BROO[KS]
Resident M[anager]

HUDSON RIVER DA[Y LINE]
Steamers
"Washington Irving," "[illegible] Hudson," "Robert Fulto[n]," "Albany."

Daily Including Su[nday]
Subject to change withou[t notice].
DOWN STEAMER leaves [Kingston] Point 12:25 p. m. Arrives [illegible] W. 129th St., 5:20 p. m., [illegible] St., 5:45, Desbrosses St., 6[illegible]
UP STEAMER leaves N[illegible] Desbrosses St., 8:40 a. m., [illegible] St., 9:00, W. 129th St., 9:[illegible]
Arrives Kingston Point [illegible]
Music, Restaurant, Lun[ch]

U. S. R. R. ADMINISTRA[TION]
W. G. McAdoo, Director [General] of Railroads.
TIME TABLE OF
ULSTER & DELAWA[RE] RAILROAD
IN EFFECT SEPT. 8, 19[18]
Trains are due to leave this city as [follows]:
Rondout Sta., †6:20, a7:1[illegible]
†2:15 p. m.
Union Sta., †7:10, a7:40 [illegible]
†2:35 p. m.
Trains are due to arrive as follows:
Union Sta., †11:45 a. m.; [illegible]
†7:19 p. m.
Rondout Sta., †12:05 m.; [illegible]
†7:40 p. m.
† Daily except Sunday. a S[unday] only.

L. F. BANN[ON]
Plumbing, Heating & Contracting Company
16 and 18 HASBROUCK AVE.
Plumbing Fixtures, Heating [illegible] Roofing Supplies, Pipe, Fi[ttings], Valves, Leaders, Gutters, [illegible] wholesale prices.
First class mechanics to [illegible]

LADIES' HIGH CUT SHOES

Brown Kid, fawn cloth top, French heels, $5.50 and $6.50.

Grey Kid, grey cloth tops, French heels, $6.50 and $8.50.

Brown Kid, brown cloth tops, military heels, $6.00 and $8.00.

Brown Coco Calf, military heels, $6.00, $7.00 and $8.00.

Brown Kid, French heels, $7.00, $7.50 and $10.00.

Grey Kid, French heels, $7.00 and $10.00.

Sepia Brown Kid, fawn Nubuck top, military heels, $9.00.

Black Kid Vamps, grey Nubuck tops, military heels, $7.00 and $8.00.

Chas. S. Wood

297-299 Wall St.

Auditorium, Tonight

15c--7:15 and 9:00--15c

OPERA HOUSE, WEDNESDAY, OCTOBER 2nd.

A GOLDWYN PICTURE

CLEAR THE ROAD! HERE COMES

Mabel Normand

— IN —

"PECK'S BAD GIRL"

A Marathon of Fun! A Riot of Laughter! A Whirlwind of Thrills! You will see Mabel Normand as the Gol-Darned Nuisance of Yaphank and A Knick and Knock Every Tick of the Clock.

Also--A Mutt and Jeff Cartoon

and

The Far Flung Battle Line

Scenes direct from the front.

Auditorium, Wednesday Only, Oct. 2

Jesse L. Lasky presents

SESSUE HAYAKAWA

— IN —

'The Honor of His House'

A Paramount Picture

Teeming with suspense, chuck-a-block with thrills, with a thread of glorious love woven through it all. The best picture that Hayakawa ever made; one that we are proud to show.

AT a special meeting of the American Standard Motion Picture Machine Company, Inc., held at the principal office at Eddyville, Ulster County, New York, September 23rd, 1918, the following resolution was unanimously adopted:

"Whereas, there has recently appeared before the public at large information concerning a corporation bearing the same or a similar name to the American Standard Motion Picture Machine Company, Inc., to the effect that such corporation was not in good standing and was undergoing great difficulties and had suffered greatly in reputation concerning its general business standing, and

Whereas, such information has appeared to affect this corporation, and innumerable inquiries have been made indicating that a number of large concerns were of the impression that such information referred to this corporation and

Whereas, such information appears to have caused damage to the credit and standing of this corporation, and

Whereas, it appears that the name of this corporation indicates that it is specializing in the manufacture of motion picture machines and appliances thereto, though it, in fact, manufactures any and all kinds of machinery and appliances thereto, and

Whereas, it has been determined that the name of this corporation, has for some time proven of disadvantage to the credit, standing and business of this corporation,

NOW, THEREFORE, be it RESOLVED: That the American Standard Motion Picture Machine Company, Inc., change its name so that the name of this corporation shall read MASTER MACHINE TOOL COMPANY, INC.

MORRIS D. KOPFLE, President.

M. V. KRISS, Secretary.

INFLUENZA SPREAD ALARMS NEW YORK

By Telegraph to The Freeman.

New York, Oct. 1.—One hundred and twenty deaths from Spanish influenza and pneumonia and nine hundred and sixty-six new cases were reported in the metropolitan district during the past 24 hours, it was announced today by the board of health.

As the result of the alarming increase in both deaths and number of new cases Dr. Royal S. Copeland, health commissioner, called a meeting for this afternoon of all the heads of his departments to devise ways and means to cope with the epidemic.

Dr. Copeland also asked for volunteer nurses and physicians to aid in the fight.

SAUGERTIES.

Saugerties, Oct. 1.—After 12 years' management of the Exchange Hotel, Saugerties, Charles H. Bennett retired and R. W. Renner of Haines Falls will be the new proprietor.

A number of Saugertiesians witnessed the launching of the "Esopus" at the Kingston ship yard yesterday.

Mrs. Edward Ricketson of Livingston street spent Monday in Kingston.

Charles Suderly of Partition street is in New York city.

Miss Florence Van Steenberg of Washington avenue will leave shortly for Albany where she will enter college and take a business course.

Mr. and Mrs. Arthur Petchske of Market street have moved to the Maxwell House on Jane street.

Miss Margaret Wemple of Albany spent Sunday with her father on Main street.

Mr. and Mrs. Charles Oathout of Newark, N. J., spent the past few days in town.

Scott Van Buskirk of Phoenicia spent Sunday with relatives.

Mr. and Mrs. Edward Underhill of Partition street are at Camp Dix, N. J., visiting their son, Private Albert Underhill, who is ill in the base hospital.

Word has been received that Private Barton Johnson, son of Mr. and Mrs. John Johnson of Mill street had been "gassed" over there.

PRAISES WOMEN'S PART.

Eulogized By Judge Clearwater In Albany Address.

The Albany newspapers devote several columns to Judge Clearwater's address at the old Dutch Reformed Church in that city on Sunday evening, stating that over two thousand people listened with the closest attention and heartily applauded what he said. The judge attacked Germany with great severity, saying that the war no longer was one between autocracy and democracy, but had become one between barbarism and civilization; that nations, like men, were judged by their standards and ideals, and that the standards of Germany had ceased to be those of civilization, and had returned to those of barbaric nations and tribes. He warned his audience against an optimistic belief that because of the surrender of Bulgaria, the war would soon terminate, stating that Germany had practiced the severest economy and had accumulated vast resources by the heaviest taxation from the time when forty-eight years ago the old emperor was crowned by Bismark in the grand hall of Armor in the Palace of Versailles. In his opinion the only way to deal with the situation was to fight to a finish. He fully agreed that there could be no negotiated peace, and that the only peace worth having would be one dictated by the allied nations in the palace at Berlin, or at Potsdam, a peace which would result in the disintegration of the German Empire and its dissolution into its twenty-six constituent kingdoms and duchies.

The judge paid a most eloquent tribute to the women of America. He said he had been a strong opponent of woman suffrage, but if the women of America wanted suffrage he was willing they should have it. What they deserved was crowns, and if they wanted crowns they should have them. He stated that his commendation was not confined to the women of which the world heard, but particularly was his eulogy directed to the women whose names never appeared in the public prints but twice, when they were married and when they died. The heroic women of America were the women who did their own work, their own washing, made their own clothes, took care of their own babies, cooked the food for the family, did the thousand and one things which a good woman does for her husband and her children. These were the women of whom there were millions throughout the land who deserved recognition, and the great rewards which unfortunately even a grateful republic had not in its power to bestow.

SHOKAN.

Shokan, Sept. 30.—Alex. Peacock is working at Richmond Hill, L. I.

T. E. McLarnon and E. Renson, with their families, moved to Westkill last week.

Ruth Longyear spent a few days home with her parents. Miss Longyear is employed by the New York Times.

Mr. and Mrs. Carleton E. Davis made a brief call in Shokan last Thursday.

Mrs. Anna Dent of Brooklyn is spending a few days in town.

Mrs. F. D. Blanchard returned home last week.

Mrs. W. Robbins has moved in the Van Steenburgh cottage.

H. W. Bell has resumed his duties as night watchman at Winston & Co.'s machine shop after being confined to the house by a severe attack of the grip.

Loren Secor is building a new house.

Van Wagenen's

Apparel of Distinction For the Autumn Months!

OUR store has a wonderful display of every sort of garment a woman or miss must have to be fashionably dressed for the Fall and Winter Season.

—The variety of choice covers the whole of this season's style effects in Suits, Dresses, Coats, Blouses and Skirts.

—We cordially invite you to pay us a visit now. You'll admire this fine display; the fabrics will please you and the prices you'll find extremely interesting.

Will You Help Our "Home Town" Boys?

Almost simultaneously with the declaration of war, the conscription bill was passed. Hundreds of thousands of young men were called to the colors in the first great draft, thousands are now going into service every month.

Boys from our town are among them! They are the ones your Liberty Bond money will help! Do you think more of the enemy's soldiers than you do of our home town boys?

After all, this war is a very personal affair. It's your war and our war. Our sons are going "over there" to protect us—and it is up to us to show ourselves worthy of their sacrifice. BUY BONDS OF THE 4TH LIBERTY LOAN TOMORROW

If you have some, buy more—and more—and MORE!

(Signed)

Elbert G. MacFadden

Window Draperies, 29c yd.

Specially arranged table of voiles and marquisettes—colors Cream, White and Beige. A few plain edge—a lot with fancy edge. Borders on both sides. Actual values are from 39c to 59c per yard, special at

29c yd.

ADILE SILK DRAPERY

A new plain colored drapery silk—beautiful shades of rose, blue, green and gold. Just the material for your overdraping. Yard wide at

79c yd.

BUTTERICK PATTERNS!

Are recognized by thousands of women as the practical authority on practical fashions.

Just as this store is recognized headquarters; on the correct Silk, Wool and Cotton Fabrics which go to make up the fashions.

But you may be surprised to learn how inexpensively, yet satisfyingly, materials can be provided here. Full showing of Fall and Winter Patterns now ready.

Butterick Patterns at Van Wagenen'S Only

Keep the Dust Out of Stair Corners

Patented Sanitary Stair Corners—oxodized, nickle, brass or copper. Put on by an expert without additional cost.

SOLD EXCLUSIVELY BY VAN WAGENEN'S

Introductory Offer—The first fifty homes in Kingston will be fitted at **5c each**

Low Prices—Best Qualities—Efficient Service—Have Made This Store of the Greatest War-Time Interest to Everybody

VAN WAGENEN'S

"Always the BEST and MOST for Your Money"

Business Hours

Store open daily from 9 a.m. to 6 p.m.

Saturdays from 9 a.m. until 10 p.m.

RED CROSS BENEFITS

From Operation of Woodland Valley's Successful Tea Room.

During the summer, Mrs. E. B. Miller of the Woodland Valley Auxiliary of the Ulster County Chapter of the Red Cross, has been conducting a Red Cross Tea Room, and she has just sent in her report of the financial returns of the tea room, which are certainly remarkably fine. The contribution to the chapter as made by Mrs. Miller was $466.67. Following is her report in full which shows, in addition to the financial results, on what a businesslike manner the tea room was conducted:

Proceeds from—	
Red Cross Tea Room	$376.59
Vaudeville	69.00
Camp Wake Robin	25.00
Readings	13.67
Sale Wool	10.25
Contributions by children	11.50
Memberships	22.25
	$528.26
Expenses:	
Wool for knitting socks $27.59	
Incidentals for Tea Room $34.10	
	$61.69
	$466.57

Forty-eight pairs socks, 1 sweater, and 4 layettes were made at the Tea Room.

Winners to Meet.

The regular monthly meeting of the Winners' Class of the Clinton Avenue M. E. Sunday school will be held on Wednesday evening, October 2, at the home of Orlando Wood, No. 22 Oak street. A large attendance is desired.

BODLEY SHOT.

Boy Found on Railroad Track With Bullet in Head.

William J. Bodley, 13, son of Joseph Bodley of Cementon, died at Catskill Sunday night from a bullet wound in his head. It is not known how Bodley was shot. He was found by Clinton Moore, nightwatchman at the Alpha Portland Cement Company, lying unconscious on the company's spur on the West Shore railroad with a bullet hole in his forehead. Moore took the boy to his home and Dr. Dean W. Jennings of Catskill was summoned. The boy died a short time after his arrival at Catskill. Coroner William M. Rapp and District Attorney H. McK. Curtis conducted an investigation, which revealed that the boy had been playing with a number of his comrades earlier in the afternoon. The autopsy showed the wound was made by a 22 calibre bullet.

James Ferrase, 12, one of Bodley's playmates, was arrested and taken to Catskill, but was released Monday morning. Ferrase has a 22 calibre rifle, but he has proven he was not conected with the affair. An inquest will take place today.

BLOOMINGTON.

Bloomington, Sept. 30.—Mr. and Mrs. Pillsbury, who live in Mr. Van Benschoten's house, expect to move soon to Saugerties, where they have rented a flat.

Hubert Castor, who has been ill for the past week, is improving under the care of Dr. W. E. E. Little of Kingston.

Mr. and Mrs. John Mullen and little son, Clarence, and Mr. Mullen's sister of Kingston called on Mr. and Mrs. Charles Rickard on Sunday afternoon.

Mrs. George Smith and brother, Peter Reisenberg of Kingston, and sister, Miss Florence Reisenberg, formerly of this place but now of New York city, spent Wednesday with their aunt, Mrs. Sarah Livingston, and also called on other friends here.

The Ladies' Aid Society will hold their regular monthly meeting on Wednesday afternoon at the home of Mrs. Peter A. Black at 2:30 o'clock. All the ladies are invited to attend.

The leader of the Christian Endeavor for Sunday evening will be Irvin Carmichael; topic, "All For Christ." 4 Our money. 1 Tim. 6, 6-10, 17-19. Consecration meeting.

Mrs. Milton Chapman [illegible] Jersey City spent Tuesday evening and Wednesday with her uncle and aunt, Mr. and Mrs. Charles Rickard.

Some from this place attended the chicken supper at Cottekill on Wednesday evening of last week.

Mrs. John Gue of Creek Locks spent one day recently with Mrs. Ernest Wirth of Whiteport and also Mrs. Wirth entertained other relatives from Kingston the same day.

[illegible] Certain [illegible]

"Would [illegible] guests are all leaving [illegible] warmer climate and [illegible] in the various schools.

FORSYTH & DAVIS, Inc.

307 Wall St. Phone 708

A SUGGESTION

Have your tennis racket restrung now. Wrap it up carefully and put it away.

If the Government takes over the string manufacturing business for surgical purposes tennis strings will be very scarce, if available at all, next year, and prices will be much higher.

...ATION NOS. ...STRICT 2 MEN

... of those who regis-... 12 and their regis-...

SH ... A. Cohn, New
... F. Snyder, R. R. 3,
B ... W. Brink, R. R. 2,
...re Amato, Esopus.
...lse, Esopus.
... Erler, Esopus.
... Schiavo, West Park.
...Marchelli, West Park.
... Vallie, West Park.
..., Vigielmo, Ulster
F.
... Logerfo, Esopus.
...unia Ciadall, West
Perm...nio Valle, West Park.
...seppe Calandrino, Es-
...ercy Green, West Park.
...ames J. Lyons, Esopus.
...George W. Salle, Saugerties.
...a Van Vlierden, R. F. ...ties.
...ge Bieber, R. F. D. 1,
...ernard O'Rourke, R. F. D. ...ies.
...ames McGrath, R. F. D. 2,
...acob J. Seiber, Saugerties
...ames C. Lounsbery, Stone
...k Bush, R. F. D., Stone
...ving North, Stone Ridge.
...Sonis Booth, Esopus.
—Pere Travis, West Park.
—George J. Hummell, Esopus.
—Herbert P. Buchan, West
...—Florian J. Reichert, Esopus.
...4—Floyd Van Wagonen, Ulster
745—Charles W. Holsapple, Saugerties.
746—Sylvan T. Van Aken, Ulster Park.
747—George H. Burden, Saugerties.
748—Frederick B. Myer, Saugerties.
749—Charles E. Sutcliffe, West Park.
750—Santo Fortino, Glasco.
751—Vincent Quinn, West Park.
752—Olan Coutant, Ulster Park.
753—Achilli Scarselli, Glasco.
754—Robert Hutton, Sawkill.
755—Orville J. DuBois, R. R. 2, Kingston.
756—John P. Neenan, R. R. 2, Kingston.
757—Benjamin H. Matteson, New Paltz.
758—Tracey Sherman, High Falls.
759—William C. Fuller, New Paltz.
760—Efstratios V. Pallios, New Paltz.
761—... Selderbeck, R. F. D ... New P...
762—N...o Manzella, R. F. D. 3, ...land.
...—Mi...l Fabamo, Glasco.
...—...ael Motanino, Glasco.
...ssell G. Olin, Ulster
...illiam J. Barger, West
...unta Gandute, Ulster Park
...Edward J. Green, West
...Robert P. Kennedy, Esopus.
...Gerald C. Murray, Esopus
...—Joseph W. Vallieres.
—John Kearney, Esopus.
—Darby J. Leahey, Highland.
—Pasquale Spada, Glasco.
—Dominco Carrato, Glasco
...—James E. Lewis, West
...—Edgar J. Barett Saugerties.
...—Peter H. Harp, New Paltz.
...—John J. Dodd, R. F. D. 1, ...Paltz.
...—Ernest Behm, R. F. D. 1, ...Paltz.
...—Joseph P. Gaffney, New Paltz.
782—Warren Illensworth, R. F. D. 1, New Paltz.
783—Ferris N. Malcolm, R. F. D., New Paltz.
784—Joseph A. Schackrow, R. F. D. 3, New Paltz.
785—Charles F. Dale, Saugerties.
786—Charles Pole, R. F. D. 2, ...w Paltz
787—William Waldele, R. R. 3, ...ugerties.
788—Wm N. W...en, R. F. D. 3, Saugerties.
789—Vanderlyn T. Pine, New Paltz.
790—Ira Decker, R. F. D. 2, New Paltz.
791—Charles Depew, Saugerties.
792—George W. Washburn, Saugerties.
793—Cornelius E. Slater, R. F. D. 2, New Paltz.
794—Charles T. Sickles, Saugerties.
795—Fred Depuy, R. F. D. 2, New Paltz.
796—Antonio Polcrastro, Glasco.
797—Giovanni R. Sicilia, Glasco.
798—Oscar Cassell, Glasco.
799—Robert Hamel, Esopus.
800—Fortanto Naccaratta, Glasco.
801—William H. Dickens, Mt. Marion.
802—Cosmo Rea, Glasco.
803—Philip Polcastro, Glasco.
804—Martin Whitaker, Glasco.
805—Earl B. Sagendorf, Lake Katrine.
806—Abram B. Bogert, Jr., Lake Katrine.
807—John Whittaker, R. R. 4, Kingston.
808—Lawrence J. Byrne, Ruby.
809—Andrew Ketterson, R. F. D., 4, Kingston.
810—Hiram Jones, Mt. Marion.
811—Bragio Mormile, Glasco.
812—Daniel Bigler, Connelly.
813—James E. Gumaer, Eddyville
814—Pasquale Scovino, Glasco.
815—Lawrence J. Rein, Connelly.
816—Edwin B. Freer, R. F. D., Ulster Park.
817—Frank L. DuBois, Eddyville.
818—Antonio Marrelo, Glasco
819—Wallace Terpening, New Salem, R. F. D.
820—Joseph G. Dufresne, R. F. D. 1, Ulster Park.
821—John Bigler, Connelly.
822—Chas. T. Roosa, R. F. D., Ulster Park.
823—Edwin C. Dunn, Connelly.
824—Harry Freer, R. F. D., Ulster Park
825—Frank E. Snyder, Port Ewen
826—Anthony J. Kozlowski, Connelly.
827—Richard H Osterhoudt, R F., Stone Ridge.
828—Ernest Quick, Stone Ridge
829—Edgar Waterman, R. F. D, Stone Ridge
830—Charles E Rieck, St. Remy.
831—Aaron J Van Kleek, New Paltz, R. F D. 3.
832—Antoni Vandermeer, Saugerties.
833—Fordyce A. Myer, Saugerties
834—Daniel B. Froyland, Stone Ridge.
835—Conrad Hawk Saugerties.
836—Charles Cashdollar, Saugerties.
837—Walter D. Burger, West Park
838—Hans C. Carlson, R. R. 4, Kingston.
839—Martin J. Kilroy, Glasco.
840—Fortunate Sarravalle, Glasco.
841—Leo Hopp, Mt Marion.
842—Robert House, Esopus.
843—Francis J. Litz, Esopus
844—Aloysius J Strassburger, Esopus.
845—Joseph Amenelolo, Glasco
846—Thomas F O'Connor, Esopus.
847—Herman W. Hommel, R. R 4, Saugerties.
848—Julian Burroughs, West Park.
849—Archer W. Low, Glasco
850—John A. Dederick, Mt Marion.
851—Jesse Fitzgerald, Ulster Park.
852—Walter B. Slater, Ulster Park.
853—Charles L. Callaway, Saugerties.
854—August M. Struth, Esopus.
855—Howard Burger, Ulster Park.
856—Owen B. O'Rourke, R. F. D. 1, Saugerties.
857—Fremont Donaldson, Highland
858—George D. Valk, R. F. D. 1, Saugerties.
859—Chester A. Mower, R. F. D. 1, Saugerties.
860—Abraham Hommell, R. F. D. 1, Saugerties.
861—William V. Green, Esopus.
862—Arthur S Maines, R. R. 1, Saugerties.
863—Timothy J. Higgins, R R. 2, Kingston.
864—John J. Callahan, R. R. 2, Kingston.
865—William E Mickle, Saugerties
866—Elijah T Van Tassel, Saugerties
867—Frank G. Philips, Saugerties.
868—Howard Van Keuren, New Paltz

BAND OVATION BACKED BY BONDS

Reception Given To French Soldier-Musicians Testimonial To Spirit Of France Supported By $227,900.

Thousands of people assembled on the City Hall Green, and in the vicinity Monday afternoon to do honor to the French Band, composed of fifty-six celebrated musicians, and the greeting of the people was backed up by a greeting of dollars for the Fourth Liberty Loan, inasmuch as $227,900 worth of bonds were subscribed.

From the moment that the soldier musicians, in their war worn uniforms of French blue, began to step from the autos driven by members of the Motor Corps, they were greeted with cheers by the crowd, and as they made their way to the platform decorated with the flag of France, the Belgian flag, the Italian flag, and the Stars and Stripes An ovation was given Band Master Captain Pares as he accompanied Mayor Canfield to the band stand.

The program was opened with prayer, a war prayer, offered by the Rev. Dr. Putnam Cady.

Mayor Canfield then presented the French Band of fighting men and heroes, whose first selection was a marvelously beautiful rendition of the Star Spangled Banner, which was greeted with tumultuous applause. The next number played by this wonderful—from the musician's viewpoint—orchestral band, was "Salute at the 85th Regimental March," by Petit.

At a word from the mayor, one of the seniors of the Kingston High School—and by the way the High School students massed close to the platform, were most enthusiastic cheerers for the band—Ralph Hiller of Hurley, stepped onto the stage, and modestly presented a letter of greeting in French, beautifully illuminated in French colors, from the high school students, offering the same with a few words of greeting in French. This so pleased Captain Pares, that he insisted on shaking hands with young Hiller, and returning his greeting in such careful French that the students studying this language could readily understand the great musician. Then there was another burst of applause.

It was a matter of the deepest regret to the members of the Colonial City Band that previously-made contract engagements kept them from welcoming this band. Representatives of the Kingston Symphony Society extended the greetings.

Mr. Veran then gave a brief sketch of the band whose coming to Kingston in the interest of the fourth Liberty Loan was such an event and whose playing of "Le Pere la Victoire," by Ganne, charmed the assemblage.

He told how the fifty-six musicians of the band did not go into the war as musicians but when the German hordes flew at the throats of the Belgians and the French, these men were among the first to respond to the French call to arms. They went as fighters, not as musicians. All but three of the fifty-six were either gassed or wounded, and most of them had seen service on the western front for three years. A great many of them wore the Croix de Guerre or some other decoration denoting French military honor.

Captain Gabrielle Pares has been in the French army service for thirty years, and wore many decorations, among them that of the legion of honor, at the mention of which there was a burst of applause. He is distinguished as a composer, and the leader of that famous orchestral band "Guarde de Republicaine," which has played at some of our notable expositions on previous occasions. When, about a year ago, France felt the imperative need of America's aid, and a general inspiriting of her men, she called from among the fighters, Captain Pares, and these men, all of whom have been for some years notable soloists, thus forming an orchestral band that held the listener spell bound by the exquisiteness of the orchestration, the skill of the performance, and the depth of feeling shown through the music.

One of the most beautiful band selections followed, the passages for the piccolo being artistic beyond words, entitled "March Indienne," by Selenik. "America" has never sounded more inspiring than it did, played as does our own band, with that dignity of tempo appropriate to the words of the hymn, and as it was possible with such an assemblage of instruments under the leadership of such a master conductor.

Mayor Canfield then introduced the first speaker of the afternoon, a man just returned from the front Mr. Debevoise and whose two sons are now fighting in France. He told of witnessing one of the first gas attacks made by the Huns, and of the awful death agony of the men who fell under the develish onslaught, and then of the merciful ministrations of the Red Cross, the Y. M. C. A., the K. of C., the Jewish Relief, and backed by his personal experiences put forth a heartstirring and convincing appeal for the purchase of Liberty Bonds, for the furtherance successfully of this war against the Hun

The next speaker to be presented to the people, and who was the main spokesman for the Liberty Loan, was Senator Roach, and what with no end of ginger, a smile that made the whole gathering happy, and lots of fun, Senator Roach, with occasionally a little boosting by the other members of Manager H. T. Armstrong's party, certainly did bring out the subscriptions in fine shape. In fact, the senator seemed to be quite irresistable to those persons who had from $50 up which they could subscribe, and as a result the afternoon's sales of bonds amounted to $227,900. One merry incident of the sale and one which will for long years be remembered by the young lady, was inspired by Senator Roach, who promised that the first girl to buy a Liberty bond should be allowed to kiss the band conductor. Miss J. Kolb, 124 Smith avenue, was the favored girl, and was not only the purchaser of the bond but paid for it in cash. When Mr Roach's promise was explained to Captain Pares, he, with expected gallantry of a true Frenchman, did not permit the young girl to offer the salute, but himself saluted her amidst re-echoing cheers.

After the bond selling from the platform, which was carried out in the crowd by members of the Motor Corps and others, the band played "Marche Lorraine" by Ganne, and then finally, with a fervor and a depth of sentiment that was immensely thrilling, the Marseillaise. After this the band was given three deafening cheers and a "tiger" by the crowd, which most reluctantly watched the honored guests leave to take their places in the automobiles. As there was nearly an hour before they were to take the ferry, they were given quite a ride about Kingston, under the leadership of Captain Everett Fowler, of the Home Guard, and head of the Motor Corps.

The entire party spoke enthusiastically of their reception in Kingston, which they stated was the most satisfactory of that tendered them at any place since they had been doing Liberty bond campaigning. They had special words of praise for the manner in which Chief Wood and the police managed the crowds, keeping the large numbers of children in order, and of the efficiency of our motor corps

TABLET FUND NEARLY COMPLETED

Tonight's Meeting of Kingston Industrial Workers to Have Prominent Patriotic Speakers.

The adjourned meeting of the Industrial Workers of Kingston called for tonight to take account of the moneys that have been raised for the purpose of inscribing in imperishable bronze the names of the Kingston boys who have gone to war, is to be made a ratification meeting of this grand work, a patriotic rally and an occasion to rejoice over the prompt responses made to demands on the mercantile and industrial masses for funds.

Today there is lacking the total amount that was fixed in the beginning, only $100. So it is plain that the industrial workers will have gone over the top when the meeting at the city hall is called at 8 o'clock tonight.

The finance and the tablet committees will report—the former fully and the latter making progress. It is not intended to go into a protracted business session for there are to be present able speakers. The main thing to be done was to clean up the financial phase of the situation, that it might be got out of the way for the Liberty Loan drive.

The speakers will be Judge James Jenkins, Secretary Hudson of the Chamber of Commerce, Joseph Herbert, William Van Slyke and William C. DeWitt.

Unreported Subscriptions:

S Cohen's Sons' Employes.

Frank Flanagan.
Aaron Cohen.
Ralph Cohen.
Michael Kelsch.
Raymond McAndrew.
Tessie Gellert.
Isabel V. Flanagan.
Arthur Murphy.
Louis Hymes.
Total, $7.25.

West Shore Round House Employes.

E. J. Kelly.
Eugene Egan.
Patrick Joyce.
Frank J. Klothe.
G. Henderson.
Harry Klothe.
Durham Reynolds.
Thomas Cahill.
Edward Rourke.
Patrick Hogan
John Carpenter.
Thomas Condon.
Henry Stalman.
Edward Phillips.
William Zelle.
Daniel Joyce.
Edward H. Kelly.
Thomas Walsh.
James H. Williams.
Jay Zeh.
Bernard J. Quinn
Arthur Kiernan.
Joseph Simpson.
Stewart A. Jones.
John Williams.
A. A. Hyzer.
John L. Jones.
M. Deffley.
T. Richardson.
Total contributions, $30.

Additional contribution from Police Department, Arthur Dempsey, $1.

Additional contribution from Columbia Shirt Co., Inc., $6.40.

Cornell Building Employes.

Jos. F. Butler.
Chas. Terwilliger
Myrtle T. Weber
Ethel Van Keuren
H. G. Smith
E. J. Abernethy
A. W. Van Tassel
Agnes A. Clare
J. F. Hurron
Anna Butler
H. T. Watts
J. Reading
H. V. Barth
W. C. Duegalls
W. E. Marchant
Edward F. Mains
A. B. Sicor
Agnes Jarman
Ruth Terwilliger
Mary Neal
Helen C. Hussey
Harriet Olsen
Ethel Green
Jennie E. Stephenson
Clifford T. Finley
R. B. Jones
S. Bigler
T. Flemming
Paul Samter
Wm. J. Buddenhagen.
Chas. H. Ford
Catherine M. Whalen
Mary C. Keeper
Anna Lawless
Fred W. Weber
Leo W. Clare
P. E. Schoonmaker
Oscar L. Eastman
R. B. DuBois
C. J. Heitzman
Hermon Wood.
Geo. C. Bode
Wm. C. Hussey
R. Jones
J. E. Gumaer
B. L. Reinhardt
F. A. Kline
H. Stickles
J. T. McGinnis
M. L. Klein
V. Faulkner
J. Monroe
A. G. Noyes
E. B. Fowler
C. P. Snyder
Chas. Pfrommer
S. B. Every
Edw. A. Schirick
C. F. Marquard
Thomas Lebert
J. T. Rose
E. J. Dempsey
Francis E. Caster
Alma K. Tyler
Lawrence Spangenberger
Total $59.00.

New York Telephone Co. Employes.

Katherine R. Deegan
Mary A. Keefe
Theresa A. Worf
Marian E. Hampton
Jane E. Terwilliger
Evelyn L. Kelse
Sarah A. Tucker
Laura Sudheimer
Caroline A. Hermann
Anna M. Schnieder
Edna Lang
Edith M. Snyder
Frances E. Kiernan
Marie R. McHugh
Gertrude A. Mulholland
Estelle A. McNelis
Jessie Keating
Elizabeth Greene
Marguerite L. Madden
Bella Tetley
Katharine Maines
Marie Dunne
Maud R. Weaver
Elma Cox
A. Boice
E. Smith
R. Hoben
J. Bynes
J. Lytle
H. Vogt
A. Kelly
A. Jones
G. Brink
H. Minard
J. Edinger
F. Phinney
R. Black
J. Pruden
A. Klyne
F. Laird
Total, $30.00.

Morris & Co. Employes.

Miss Anna Hoben
Joseph Keonig
Henry Jpeckny
M. E. Weber
Chas. Andres
W. Hasselman
F. Longendyke
Chas. G. Ewel
Chas. Baer
Total, $7.00.

PORT EWEN.

Port Ewen, Oct. 1.—Regular monthly business meeting of the Ladies' Aid Society of the Reformed Church will be held Wednesday afternoon at 3 o'clock at the home of Miss Mary C. Elsworth on Broadway. Plans will be completed for the coming fair in November.

A business meeting of the officers and teachers of the Reformed Sunday school will be held Thursday evening immediately after prayer service. A full attendance is desired.

Mr. and Mrs. Irving Merwin of Glens Falls are guests of Mr. and Mrs. John Lampman on Salem street.

Mr. and Mrs. Charles Filsinger and family, who have spent the summer at their farm on Salem street, returned to their home in Brooklyn Monday.

Keep in mind the rehearsal this evening in the Methodist chapel at 8 o'clock for the Sunday school rally day service to be held in the Methodist Church Sunday evening next

The regular monthly meeting of the official board of the Methodist Church will be held Wednesday evening at the Methodist parsonage at 8 o'clock.

John Farnbecker of Weehawken spent Sunday with his mother on Salem street.

Daily Thought.

No really great man ever thought himself so.—Hazlitt.

AVNET BROS.

Clothiers and Furnishers

Men's Suits .... $10.00 to $40.00
Young Men's Suits .... $10.00 to $40.00
Overcoats .... $10.00 to $40.00
Mackinaws .... $7.00 to $15.00
Boys' Knicker Suits .... $5.00 to $15.00
Boys' Overcoats .... $5.00 to $15.00
Boys' Mackinaws .... $5.00 to $15.00
Boys' Knicker Pants .... 75 cents to $3.00
Men's Pants .... $2.00 to $8.00
Sweaters .... $1.00 to $10.00

Underwear, all prices.
Hats and Caps, all prices.
Gloves and Mittens, all prices.
Ball Band Rubbers, all prices.
Regal Shoes, all prices.
Trunks, Bags and Cases.

We are the only Mo~se Clothiers in the city.

Cor. Hasbrouck Ave. & Strand

The White Cordts Building

STEER BEEF— STEAK PORTERHOUSE SIRLOIN lb. 35c

Steer Beef SHOULDER ROAST	FRESH PIG LIVER	LEAN PLATE BEEF
lb. 25c lb.	lb. 10c lb.	lb. 18c lb.

WEDNESDAY
THE MOHICAN ECONOMY DAY
The day each week when the prices are lowest.
Save your money by trading here on Wednesday

Pure Plantation Molasses, qt. can 16c	Mohican Creamery Butter, lb. 57c
Sunbeam Salad Dressing, bot 25c	Mohican Selected Eggs, doz. 55c
Medford Mustard, pt 13c	
Mohican Soups, 3 cans 25c	Virginia Peanut Butter, lr 26c
Aunt Jemima Pan Cake Flour 15c	
Fresh Supply Dinner Blend Coffee 19c	Queen Olives, pt. 21c

PLATE CORNED BEEF lb. 18c

TOMATOES, 14 qt. Basket 65c	COMB HONEY, CAKE 35c	SOLID MEAT OYSTERS lb 35c
FANCY ELBERTA PEACHES, qt. 20c		
GRAPES, lb 8c	Extra Fancy SPY APPLES, lb. 6c	
HUBBARD SQUASH, lb 3c	BLUE ROSE RICE, lb. 10c	CALA HAMS, lb. 25c
SWEET POTATOES, 2 lbs 15c	SALT HERRING, lb. 10c	SALT PORK, lb. 28c
POTATOES, 15 lbs 55c		

Fresh Butterfish lb. 22c	Flounders lb. 16c lb.	Cod Steak. lb. 25c
Beautiful Weakfish. lb. 22c	Silver Trout 3 lbs. 25c	CLAMS Little Neck; Medium

Young Men and Women

The State School of Agriculture and Domestic Science at Delhi, N. Y., begins its 4th annual session OCTOBER 1, 1918. Enter the school and make this a RED LETTER DAY of your life.

Your Country needs trained men and women in the home and on the farm.

Your life happiness demands that you prepare for an occupation which assures you a pleasant home and a permanent job.

1918-1919 school year 6 months. October to April. Balance of year spent on a farm with school credits.

Well equipped laboratories, fine stock, course very practical. Ideal place for city or country boy. General agriculture and dairying especially emphasized. Home making and trades courses for girls.

STUDENTS MAY ENTER AT ANY TIME.

FREE TUITION, cheap living, beautiful surroundings. First term begins October 1st, second term January 6th. Short course January 6th. For particulars and catalogue address

C. O. DU BOIS,
Director, Delhi, N. Y.

Every true-blooded American appreciates

POST TOASTIES

They save wheat and sugar, and furnish the most wonderful flavor of corn ever served in corn flakes.

Orpheum Theatre

Today—MATINEE, 2:30—9:00 EVENING, 7:15...... 15c

'Scandal Mongers'

FEATURING

LOIS WEBER AND PHILLIPS SMALLEY

Also Hearst's Pathe News

Thurs., Fri., Sat., Oct. 3, 4, 5

SPECIAL VAUDEVILLE FEATURES

Prof. ANDERSON Presents

Little Hip AND Napoleon

Late Features of the New York Hippodrome

BIG SHOW IN

'Please Go Way and Let Me Sleep'

CLASSIFIED ADVERTISEMENTS

One Cent a Word

Classified advertisements in this department will be inserted at the uniform price of one cent per word for each insertion. No advertisement less than 15 cents. If inserted but once. Orders may be left at our main office, 9-9 Broadway, or at our branch office, 380 Fair St. Also at the following places:

R. T. DULIN, 505 Broadway.
FRANK MC NALLY, 700 Broadway.
WM. O'REILLY, 590 Broadway.
C. STRUBEL, 742 Broadway.

For the convenience of out-of-town advertisers, orders will be accepted at the following places:

CHARLES W. CARD, Port Ewen, N. Y.
WM. CONNORS, High Falls, N. Y.
WM. BURNS, Rosendale, N. Y.
W. J. ORMEN, Woodstock, N. Y.
WM. MC MULLEN, Ellenville, N. Y.
N. VAN STEENBERG, Saugerties, N. Y.
W. VONDERVINDEN, Rhinebeck, N. Y.
A. D. WINNE, Arkville, N. Y.

One Cent Per Word

No Advertisement Less Than 15 Cents.

FEMALE HELP WANTED.

WANTED—Salesladies; also saleladies for Saturday only; good salary The Paris Millinery Shop.

WANTED—A maid for general housework; small family no washing; good wages. Mrs. W. B. Lawson, 167 Main St.

WANTED—Girl. United States Hotel, 555 Broadway.

WANTED—Woman to keep house on a farm for father and son; no objection to a child. Floyd J. Davis, Kyserike, N. Y.

WANTED—Girl to box shirts. F. Jacobson & Sons.

WANTED—Finisher in ladies' tailoring establishment 357 Broadway. Open evenings. 'Phone 945-J.

WANTED—Girl for general housework. 313 Albany Ave.

WANTED—A competent woman for general housework. Mrs. Morton Lown, 371 Albany Ave.

WANTED—A maid for general housework; white or colored 53 Emerson St

WANTED—Cook; no washing or ironing; good wages, good home for right party. Apply Mrs W A Warren, Hurley, or call 724

WANTED—Dressmakers' helper. Jarrold, 41 Clifton Ave

WANTED—Woman to take washing home; family of two Michand, 188 Pine St

WANTED—Girl for general housework. Mrs. C. S Wood, 82 Fair St.

WANTED—Girls to operate button machine. Apply at once. Also operators on Singer machines. Kingston Dress Mfg. Co., 36 Ferry St city.

WANTED—Young girl to take care of baby. Mrs. Sam Bernstein, Jr., 67 Linderman Ave.

WANTED—Operators on government work as follows: Collars, sleeving, buttonsewing. Well paid while learning. Millen, Aikenhead Co, Greenkill Ave.

WANTED—FINISHERS OR IRONERS, FOR WORK ON IRONING SOFT CUFF SHIRTS; FIRST CLASS WAGES ASSURED. FULLER'S SHIRT FACTORY, PINE GROVE AVE.

OPPORTUNITY for middle-aged woman to live in country home for the winter. Address Mrs. C. O. Sahler, 51 Wall St.

WANTED—Milliner with experience, as trimmer and saleslady. S. E. Eighmey, 76 Broadway.

WANTED—Girls to operate power machines; at Kingston Dress Mfg. Co., 36 Ferry St.

WANTED—Waitress. Apply Dr. C. O. Sahler's Sanitarium.

WANTED—At once, woman for general housework; good wages. 88 Hasbrouck Ave.

WANTED—Operators; experienced on cuff binding and button sewing. Wassenden Shirt Company, Cornell St. and TenBroeck Ave.

WANTED.— OPERATORS, EXPERIENCED ON POWER MACHINES; BEGINNERS TAKEN AND PAID $7 PER WEEK WHILE LEARNING. FULLER'S SHIRT FACTORY, PINE GROVE AVE.

TO LET.

TO LET.—Stores, offices, houses and apartments. Estate of John N. Cordts. 'Phone 331.

TO LET—House: all improvements. Miss Mullen, 307 Washington Ave. Mullen, 307 Washington Ave.

FOR RENT—A private family desires to rent a large furnished room with all improvements; well heated; one door from trolley; lady or gentleman. Call 47 Linderman Ave.

TO LET—House; 5 rooms; most desirable uptown residential section; all modern improvements; large attic and cellar; garden. Apply 142 Clinton Ave., or 'phone 904-W.

REMINGTON and Monarch visible typewriter for rent. E. Winter's Son, John St.

FOR RENT—Desirable house; furnished or unfurnished. 150 Fair St.

TO LET—3 rooms. 71 Crown St.

MONARCH visible typewriter for rent. E. Winter's Son, John St.

TO LET—3 rooms; 9 Russell St.; water, toilet. 'Phone 1129-R.

TO LET—5 rooms. Inquire 103 Abeel St.

TO LET—Newly furnished house; all improvements. 'Phone 1057-J.

TO LET—4 rooms. 146 Spring St.

TO RENT—Garage. 20 Green St.

TO LET—Store; 396 Broadway. Apply to Estate John N. Cordts. 'Phone 331.

TO LET—House; all improvements; 14 Crane St. Apply to Estate John N. Cordts. 'Phone 331.

FURNISHED ROOMS.

FURNISHED ROOMS.—112 Boice St.

WANTED—To rent for the winter, furnished apartment or house of at least 3 or 4 rooms; no children. Write giving location and rent. P. O. Box 772.

FURNISHED ROOMS to rent; large and small comfortable home like rooms, harmoniously and tastefully furnished; also extra large front room and connecting hall bedroom, unfurnished; to rent to refined people; references required. Apply 27 John St. 'Phone 1282-W.

FURNISHED ROOMS—Also kitchenette apartment. Ring Smith bell, 313½ Wall St. 'Phone 1767-M.

FURNISHED ROOMS—Middle-aged couple desire kitchenette apartment. Bassett, 29 E. Strand.

DESIRABLE furnished rooms with board. 150 Fair St.

FURNISHED housekeeping apartments; one or more rooms; 60 Cedar St. 'phone 1082-J. and 179 Wall St., 'phone 1117-

FURNISHED ROOMS—With board. 95 Green St.

One Cent Per Word

No Advertisement Less Than 15 Cents.

FOR SALE.

FOR SALE.—House furnishings. We furnish your home complete; all kinds second hand furniture, stoves and ranges bought and sold. M. Kaplan, 66 North Front St. 'Phone 1210-R.

FOR SALE.—Sawed wood, $5 per load. F. A. Waters, Jr. 'Phone 1836-R.

FOR SALE.—Photo supplies, films, plates, cameras, printing paper, etc. O'Reilly's, 590 Broadway.

FOR SALE.—Registered Hereford bull; 3 years old; very fine. E. J. Willis, Kingston R. F. D. 3.

FOR SALE—1 Hupmobile roadster; 2 hot air heaters, safe, store fixtures, 1 roll top desk. Apply 122 Wurts St.

FOR SALE—All kinds of household furniture bought and sold; highest prices paid. 'Phone 1751-R. Albert Kreisig, 47 North Front St.

FOR SALE—1915 Stearns, 7 passenger; reason for selling in government service. Inquire 37 Ferry St.

FOR SALE—Galloway Cream Separator. Frederick Davis, Stone Ridge, N. Y.

FOR SALE—25 6 to 7 weeks old pigs, $15 per pair. Osmer's Farm, Box 45, Tillson, N. Y.

FOR SALE—1916 7-passenger Case touring car. W. D. Ryan, 455 Washington Ave.

FOR SALE—Small horse; good condition. Dodge, Ruby, N. Y.

FOR SALE—White amber seed wheat Lennis Osterhoudt, Kingston, R. 3, Box 40.

FOR SALE—11,000 feet of seasoned chestnut lumber; ready for building a good sized bungalow. Apply to Chas. Hesley, West Shokan, N. Y.

FOR SALE—Belting canvas, leather and rubber, also pulleys and shafting. Canfield Supply Co., Kingston, N. Y.

FOR SALE—Six weeks old pigs. 120 Boulevard 'Phone 672-W

FOR SALE—Or will exchange 75 acre farm along state road for city property. Address "Owner" Uptown Freeman.

FOR SALE—Magazine subscriptions; best clubbing offers duplicated; prompt service; special prices until October 15. 'Phone 1509, O'Reilly's.

FOR SALE—2 1918 Ford touring, new; 7 1917 Ford touring; 2 1917 Ford Sedan; 1 1916 Ford coupleT; 1 1917 Dort roadster; 1 1916 Buick wire wheel roadster; 1 1916 Cadillac, 1918 Metz runabout. Lasher & Burhans, Saugerties 'Phone 260.

FOR SALE.—Hudson automobile, machinists' lathe boilers, engines, shafting, pulleys. Wm. Lawton, 82 Prince St

FOR SALE—A Richard & Boyton hot air heater. 68 Clinton Ave.

FOR SALE—Mexican parrot and cage; reasonable 189 Hurley Ave.

FOR SALE—Two horses, two covered wagons, two sets of harness, two sleighs. DeForest, 634 Broadway.

FOR SALE—Parlor stove. 47 Franklin St.

FOR SALE—Ford automobile; Smith motor wheel, and girl's bicycle. Van Amburgh, 118 North Front St.

FOR SALE—Nice 12 room village home; 4 acres; desirable for boarding house; poultry, vegetables, you can own this valuable property by paying rent; easy access to Kingston; also 3 good cows, 300 laying pullets, (White Leghorns) Spindler, Lefever Falls. 'Phone.

FOR SALE—7 room house, all improvements $3,000; $200 cash, balance on mortgage. Address Box 377 or call 1247.

FOR SALE—Starter Dayton. 'Phone 17-F-13.

FOR SALE—Upright piano, cottage size; first class in every respect. 'Phone 828-J.

FOR SALE—Bait fish. 'Phone 185-R.

FOR SALE—One pair red foxes and two pair Belgian Hare rabbits. Wm. Heinle, R. R 1, Kingston, N. Y.

FOR SALE—1918 Haynes six, five passenger touring car. 'Phone 1682.

FOR SALE—Oakland roadster. 250 Washington Ave.

FOR SALE—Six weeks' old pigs. Brink Bros., Lake Katrine, N. Y.

FOR SALE—Upright piano. Address "B. B. A." Uptown Freeman.

FOR SALE—Indian motorcycle, twin in good running condition; tandem $45; two cylinder, air cooled, 10 horse power engine; Bosh magneto $15; window blinds, 50c per pair. L. Foote, Port Ewen, N. Y.

FOR SALE—Second hand clothing bought and sold. L. Levine, 311 Fair St. 'Phone 1660-W.

FOR SALE—A parlor stove. 219 E. Chester.

FOR SALE—New and second hand clothing establishment, doing a prosperous business; reason for selling, death of owner. Rare chance. Apply to Mr. L. Friedman, 204 Main St., Poughkeepsie.

FOR SALE—Horse weighing 1,450 pounds. Edward T. McGill.

FOR SALE—Horses. Basch and Shapiro, 10-12 Ann street.

FOR SALE—New and rented pianos at bargain prices; Mathushek, Kroeger, Wessell and others. 'Phone 1706-J. A. E. Thomas, 23 Crown St. and 288 Wall St.

FOR SALE—Ford and Overland touring, late models. Phone 945-W.

FOR SALE—Large box body with flare boards and 2 cab tops, for motor truck. A. R. King Mfg. Co., 76 Prince St.

FOR SALE—1 Ford touring car; good condition. 'Phone 203-

FOR SALE—Two farm teams. Harder Bros., Lake Katrine.

FOR SALE—Seasoned wood, $5 per truck load; sawed or split. H. Clearwater. 'Phone 862-J.

MALE HELP WANTED.

WANTED—Boy. Apply at TenBroeck's Pharmacy.

WANTED—Experienced errand boy. Up-to-Date Co., 303 Wall St.

WANTED—Man as assistant in shipping room. F. Jacobson & Sons. Permit No. 232.

WANTED—Boys. Excellent opportunity for advancement. Apply Columbia Shirt Company, O'Neil St. Permit No. 242.

WANTED—Boys. F. Jacobson & Sons. Permit No. 232.

WANTED—Experienced plumber and plumber's helpers. Apply 122 Wurts St.

WANTED—Two plumbers. Apply Harry Neiborn, 72 Broadway.

WANTED—Middle-aged man for blacksmith's helper and to work in machine shop; also 1 or 2 boys 16 years old. A. R. King Mfg. Co., 76 Prince St.

WANTED—Married dairyman and one teamster, on large farm; good wages and permanent position to good men; must be Americans and know business. Hagaman Farm, R. F. D. No. 3, Box 151, Saugerties, N. Y.

POSITION WANTED.

POSITION WANTED—Housekeeper; 49 Gage St. 'Phone 293-J.

YOUNG couple want position of caretakers, gentleman's place; city or country. Mrs. K., 114 Tremper Ave.

BELGIANS IN DIRE NEED OF CLOTHING

Red Cross Appeals To Us As Only People Not Suffering Privation To Succor Destitute Women And Children.

During this present week the Ulster County Chapter of the Red Cross, as a part of the national organization, is asking that our people, still blessed with a surplus of clothing and food in our war free land see to it that the people, especially the women and children of Belgium, do not suffer, perhaps unto death, for lack of warm garments. What American woman can think of the garments stored away in chest or trunk or storeroom without shame if she does not answer such an appeal as this unconscious one from a well-to-do woman of Brussels:

"Perhaps you will laugh when you hear that I wear a cloak made from my husband's garde civique overcoat, a waist from his football shirt, and a skirt made of a dyed bedsheet. Mother has a suit made of the tablecloth, J. and M. have cloaks made of woolen blankets and S. a dress made of burlap. But all this is only amusing in comparison with the wretchedness of the population After all, we remain calm and confident of victory."

Even the people who have money cannot get, longer the blankets, sheets and tablecloths from which to make clothing for the body, and Mr. Hoover, chairman of the commission for the relief of Belgium, has said:

"They are facing shame, suffering disease and some of them death for lack of clothing this winter. They must be helped. It can come only from us."

This will be the second Red Cross drive for clothing for the suffering people of Belgium, where today all classes are in desperate need of clothes. Mr. Hoover in speaking of that and then this drive says, "Your first campaign yielded magnificent results, bringing in fully 5,000 tons of clothing in good condition. But much more is needed if these war ravaged people are to get through the winter in decency and safety. In the face of brutal coercion and a spiritual suffering they remain splendidly courageous This courage challenges our charity. Let us match the courage of Belgium with the generosity of America."

Women of Kingston, and those of you who from the county came into town yesterday to see and hear the French heroes, is it anything to your credit that these men who offered their lives at the front spoke with surprise, and somewhat of compliment of your pretty shoes, "made of leather!" and your general appearance of being well dressed and happy in the face of such want of even decent clothing as that shown in the letter from the woman of Brussels?

Can you do less than see to it that every garment that you can possibly spare, goes to our Red Cross this week, to be sent overseas before the very cold weather sets in?

A list of the garments especially needed will appear in tomorrow evening's issue of The Freeman, but while waiting for that list, warm clothing for men, women and children, can be gathered together, ready to be taken to the Red Cross headquarters on Broadway.

One Cent Per Word

No Advertisement Less Than 15 Cents.

LOST.

LOST OR STOLEN—Bank book No 29988 of the Rondout Savings; payment stopped. If found, return to bank, 20 Ferry St. All persons are cautioned not to purchase or negotiate same.

FOUND.

FOUND—On Broadway near Freeman office Monday morning, gold cuff link; initial "M." Owner may have same by proving property and paying for this advertisement.

MISCELLANEOUS

FURNITURE storage; best in city. Harry P. Carr. 'Phone 341-W.

ALL the popular and latest sheet music. 304 Wall St.

FURNITURE storage. Mouse-proof, sanitary, fire-proof. Frederick C. Winters, Kingston. 'Phone 1113-J. or Brown Auto Supply Co. 'Phone 1066.

OCTOBER 15th all magazines re-arrange prices. Get your subscriptions in before October 15th. We can duplicate any club offer. 'Phone 1509, O'Reilly's.

SPECIAL bargains in player pianos at Rider's Music Store, 304 Wall St.

Government Civil Service Examination, Kingston, in September. Government clerk, teacher, inspectress, research clerk, typewriter, salary $1200 to $2000. Experience unnecessary. Women desiring government positions write for free particulars to J. C. Leonard (former civil service examiner) 187 Kenois Bldg., Washington, D. C.

ORDER your winter potatoes, cabbage and onions from Harder Bros., Ruby, N. Y. 'Phone 21-F-5 Saugerties.

HAVE your dog clipped. 'Phone 30-R.

WANTED—Your magazine subscriptions. We can give you best prices in club offer duplicated. 'Phone 1509, O'Reilly's.

MORAN BUSINESS SCHOOL, Barnett building. Shorthand, bookkeeping, typewriting, English, Civil Service preparation. Fall term. Enroll today for day or evening course. Art now.

MACBETH (Green Visor) lens comply with new state laws; Wasco Garage Heaters, Firestone, Globe, Michelin and General tires; largest assortment supplies in city. Brown Auto Supply Co. 'Phone 1066. 244 Clinton Ave.

WANTED.

WANTED—Nice Davenport lounge. Address "Davenport" Uptown Freeman

WANTED—One or two unfurnished rooms, with heat; at once. 'Phone 1224-J.

WANTED—Farm to rent with stock. Box 6, Bloomington, Ulster Co., N. Y.

WANTED—Washing and ironing at home. 33 Jansen Ave.

WANTED—Boys or young men's bicycles. 118 North Front. 'Phone 1328.

WANTED.—Ford car. 'Phone 945-W.

WANTED—Competent, reliable cook. Apply City of Kingston Hospital at once.

PLANS MATURE FOR FACTORY CANVASS

The Industrial Committee for the Fourth Liberty Loan is completing final arrangements for the factory canvass, which starts tomorrow morning.

Plans for the Honor Roll and Honor Emblem were announced this afternoon. Every factory is to have its Honor Roll. When 75% of any organization have their names on the Honor Roll, the organization will receive the Honor Emblem. This Honor Emblem is printed on both sides and is to be displayed in their window. As the percentage of names on the Honor Roll increase they will be furnished pasters indicating 80, 85, 90, 95 and 100%, which are to be attached to both sides of the Honor Roll.

ACCORD CLAMBAKE.

Scan This Menu And Your Mouth Will Water.

Preparations are going merrily on for the big clambake of the season, which will be held at Accord, Wednesday afternoon and evening of this week. Everything possible is being done to assure a good time for the crowds of Kingston people and other out-of-town guests of the day. The big tent will be pitched on the grounds of the Rochester Reformed Church on the state road just above the village. The church will be open for all and band music will enliven the evening. Heat will be provided, if the evening is cool.

The first bake is scheduled for 1 p. m., and the succeeding ones are to be ready at 5 and 8 o'clock respectively. Assurance of a plentiful supply of clams for all is given by the fact that the Accordians have ordered 10,000 of the juicy bivalves; moreover there are to be spring chickens in abundance, a hundred or so, and lots of sweet corn, with sweet potatoes and fish, for those who like these comrades of the clam

Those who come for either dinner or supper may expect the best service yet, with skilled waiters in charge, and constant attention to their needs. The band music will come from Lake Mohonk. This is a new attraction for the bake, and should prove a most pleasing one. The price will be $1.50 per plate, with a reduction or children.

The fame of this Accord clambake has extended far, and its annual approach is welcomed by hundreds of Ulster county folks For these and for the newcomers Accord will have a hearty welcome.

SILVER WEDDING.

Mr. and Mrs. Oakley of Krumville Celebrated Saturday.

Mr. and Mrs. William Oakley of Krumville celebrated their 25th wedding anniversary on Saturday evening last. About fifty relatives and friends were royally entertained, among them relatives from Kingston, Hyde Park, Newcomb, Leibhardt and Samsonville. At 10:30 a sumptuous dinner was served, the table decorations being cut flowers in red, white and blue, and a handsome big wedding cake. Mr. and Mrs. Oakley were the recipients of many handsome and useful gifts, including silver, cut glass and money. The guests voted Mr. and Mrs. Oakley the best of entertainers and wished them many more years of happy married life.

Property Bags Needed.

Any person in the city or vicinity having bright colored chintz or cretonne about 14 inches deep that they are willing to donate for use for Red Cross work are requested to send same to Miss Holmes, Room 2, high school building, for use of the Junior Red Cross in making property bags for the soldiers. D. G. Atkins has been requested to furnish 500 of the bags as Ulster county's quota, also 1,000 scrap books, for convalescents. The bags will be made by the Junior Red Cross of this city and Mr. Atkins is making arrangements to have the scrap books made by pupils of schools throughout the county.

D. A. R. Meeting.

The first autumnal meeting of Wiltwyck Chapter, D. A. R., will be held on Thursday afternoon of this week at 3 o'clock at the chapter house. An interesting and important part of the program will include the burning of the mortgage, which will leave the chapter house free of all debt At this meeting also, delegates to the annual state D. A. R. conference, which will be held at Hornell, will be elected. An especially interesting program will be presented by Mrs. Charles G. Ellis and Mrs. Henry Van Hoevenberg. The local board will meet at 2 o'clock.

UNION CENTER.

Union Center, Sept. 30.—The Sunday school and Christian Endeavor Society have purchased a service flag, which was dedicated on Sunday evening in honor of the following young men from this place, who are in the service: Alfred V. Schoonmaker, John R. Mazzei, Joseph Straley, Chester L. Soper, William H. Little, Joseph Corby, Harry Lennon, William Gardner and Donald A. Rothrock.

A great many from this place visited the trophy train at Port Ewen on Sunday afternoon.

Mr. and Mrs. Herman Bunje and granddaughter, Erma Jasper, are the guests of Mr. and Mrs. Charles Bunje.

Webster Proper is visiting his parents, Mr. and Mrs. Philip Proper.

The Ladies' Aid Society will meet at the chapel on Thursday afternoon of this week. The committee consisting of Mrs. W. J. Rand, Mrs. R. Olin and Mrs. M. Berry are making preparations for an entertainment. The date will be announced later.

Charles Bunje spent a few days last week in Jersey City.

Mrs. C. Bunje, Mrs. H. Bunje and granddaughter and Mrs. O. Coutant were callers at Mrs. P. H. Schoonmaker's last Friday.

L. Van Keuren is receiving the school taxes at his residence.

There will be no school on Monday and Tuesday of this week, as Miss LaPine is attending a teachers' conference.

Mr. and Mrs. S. Coutant and Mr. and Mrs. H. Coutant were the guests of Mr. and Mrs. Granville Mosher at Creek Locks on Sunday.

Miss Hester Van Ken has returned to her home in Kingston after spending some time with her grandparents, Mr. and Mrs. Alfred Eckert.

WHITFIELD.

Whitfield, Sept. 30.—Charles Rider, formerly of this place, now of New York, called on his many friends in Accord a few days ago.

Harry Van Wagenen visited his parents a few days. He found a number of changes since he left here.

Raymond Rider is a busy young man attending to all his farm duties without hesitation and always at his job with a friendly smile to all.

James H. Enderly visited Kingston the past week with a supply of poultry.

Severyn Bailey will soon be in the service.

John J. Markle is helping L. Dunn at his various duties of farm work.

Mrs. T. Quick is improving slowly.

Mrs. James H. Enderly is also much better She suffered from sciatica rheumatism.

Butter is selling at the price of 48c per pound.

Buckwheat will be a short cut owing to the dry weather.

Our summer guests are all leaving for a warmer climate and all attending the various schools.

LUCKEY, PLATT & CO
POUGHKEEPSIE, N. Y.

GET READY FOR FOURTH LIBERTY LOAN AND BUY YOUR FALL FURNISHINGS TO-DAY

UNDERWEAR THAT WEARS AND WEARS

Men's Underwear of ecru ribbed cotton, nicely made and of good weight. Men's Fall Special price ea. 89c

Advance Sale of Coat Sweaters

Heavy knit shaker sweaters now priced less than the price of the yarn—every garment a visible bargain.
Price each..... $4.98

Guaranteed Comfort In Union Suits

More men daily recognize the comfort they find in union suits-that rolled bulk that sometimes gathers at the waist vanishes, the drawer support is guaranteed and the undershirt stays in place. $1.50 union suits of light weight, with long sleeves..... Men's Fall Special Price 98c
Men's medium and heavy weight union suits at, each.....$1.50

GILLETTE BLADES FOR SALE

MOTHERS SEE THESE CHILDREN'S HATS

As you step off the elevator in the third floor you will find displayed on the tables most everything a mother likes to have for her children, in the way of millinery.

A complete line of children's hats in the newest shapes and styles.

Velours in black, green and brown—bring them and let them make their own selections.
Prices run from.....$4.98 to $6.50

Snappy little styles in velvet hats trimmed with touches of hand embroidery, fur and ribbon.....$2.98 to $6.50.

Beavers in black—cute little poke shapes $4.98 Many other novelties such as khaki tams with the allied flag, and overseas hats in solid colors and two-tone effects.

RIGHT AND READY IN THE BOY'S CLOTHING SECTION

Luckey, Platt & Company Suits for boys have already been noted for their reliability and workmanship, and their beauty and correctness of fashion.

Boys' Corduroy Suits for ages 7 to 18, dark brown with heavy khaki drill lining—handsomely tailored. $7.50 value for $6.75
The genuine Elcordette suit—dark golden brown shade—cravenette corduroy, wool alpaca lining which will outwear coat. Value $10.00. Today price $9.25
Our heaviest and best grade of cord of dark drab shade suits, some with alpaca lining of all wool—sells in some places for as high as $12.00. In our store..... $10.50

BOYS ALL WOOL AND WOOL MIXED SUITS
PRICES ON ALL THESE WILL BE HIGHER WHEN NEXT WE ORDER

Our lines of these goods are now complete and consist of some very handsome mixtures in heathers, greens, greys and browns and in several different models.
Prices range.....$6.45 to $15.00

Save Your Fruit Stones and Shop In the Daylight Hours

LUCKEY, PLATT & CO
POUGHKEEPSIE, N. Y.

NEW OCTOBER VICTROLA RECORDS
Just Received
E. Winter's Sons'
MUSIC STORE
JOHN STREET KINGSTON

Pipe Dreams No Longer—

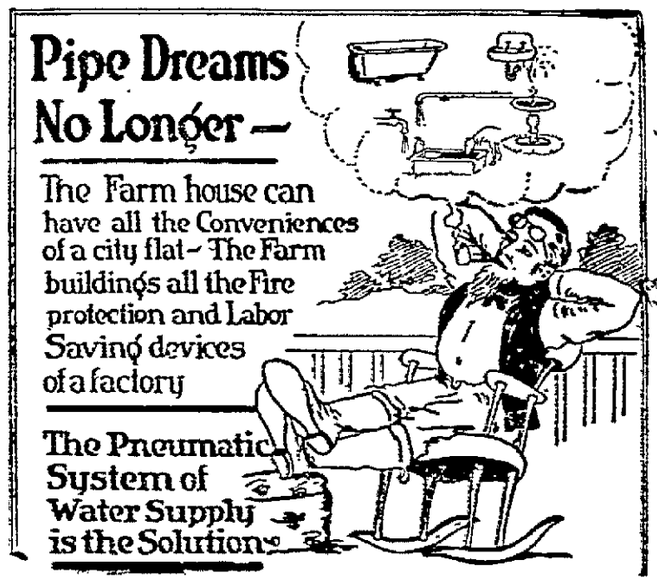

The Farm house can have all the Conveniences of a city flat—The Farm buildings all the Fire protection and Labor Saving devices of a factory

The Pneumatic System of Water Supply is the Solution

For the farmer's greatest problem. It cuts help cost—It creates satisfactory conditions for all concerned. Reduces fire risk—Improves sanitary conditions all round.

The cost is very little—The returns very great. Let us make you a proposition—It's the best investment you'll ever make.

CANFIELD STOVE CO.,
Strand and Ferry St., Rondout, N. Y.

TUESDAY, OCTOBER 1, 1918.

Sun rises, 6:56; sets, 6:44.
Weather, clear.

The Temperature.

The lowest point registered by the Freeman's thermometer last night was 44 degrees. The highest point registered up to noon today was 86 degrees.

Weather Forecast.

Washington, Oct. 1.-- Fair and continued cool tonight, with frost; Wednesday, fair and warmer; light northerly winds, becoming west.

SAUGERTIES MEN INFLUENZA VICTIMS

Leonard McCormick Dies at Camp Devens. And Floyd Spring of Churchland Succumbed at Camp Jackson.

Leonard McCormick, a former Saugerties boy, who enlisted in the U. S. army in July while living in Springfield, Mass., died Sunday at Camp Devens, a victim of influenza. He is survived by his father, E. P. McCormick of Saugerties, and an uncle, Dr. John M. Tracey of Springfield, Mass., an army physician stationed at Camp Devens, Ayer, Mass. The remains were brought to Saugerties today for interment in St. Mary's cemetery.

Floyd Spring of Churchland, town of Saugerties, who left Kingston with the August 27th contingent boys for Camp Jackson, Columbus, died at the camp hospital, according to a telegram received by Mr. Spring's wife this morning He had been stricken with Spanish influenza and this later developed into pneumonia, causing his death Mr. Spring before entering the army was employed by Plumber Yates Van Keuren. Mr. Spring is the first Saugerties young man in the army corps to succumb to this disease although there are a number ill with it.

BUSINESS NOTICES.

Professor Clyde Van Steenbergh will open his school of dancing in Pythian Hall on Thursday, October 3, 1918. Steve Miller's Orchestra. Lessons, 7.30 to 9. Assembly, 9 to 12.

DO NOT SEND

Magazine subscription money away to strangers. We can give you the same prices and clubbing offers on magazines. Phone 1509.
O'REILLY'S.

FOOTBALLS

Basket balls, shin guards, leather lacings, pumps, nose guards, etc. O'Reilly's, 530 Broadway. Phone, 1509.

Any person found hunting, shooting or trespassing on the property of Philip E. Vining, New Salem, N. Y., will be prosecuted to the full extent of the law.

Pianos rented for summer season now at Rider's at reduced prices. 304 Wall street.

DON'T MISS THIS.

Madras and outing flannel remnants, direct from the mill. Many patterns, big yardage, big bargain. Pound bundles, $1.00. H. McTAGUE, 46 Broadway.

ATHLETIC SUITS

For High School. Canvas Shoes, running pants, shirts, etc. Special prices O'Reilly's, 530 Broadway

Furniture moving and auto express. Albert Kreisik, 47 North Front street. Phone 1751-R.

BEGINNING

with very pretty fall flowers now; good roses always in stock. Valentin Burgevin, Inc., Fair and Main Sts.

MAGAZINE SUBSCRIPTIONS.

We will duplicate any club offer to any responsible magazine or subscription agency. Now is the time to renew subscriptions before magazines advance. Phone 1509.
O'REILLY'S.

WILLIAM MILLER'S TAXI SERVICE, 42 Elmendorf street, has given satisfaction for 19 years Look for little blue panel on doors of taxis. PHONE CALL 17. Get the number right.

The Daily Freeman is on sale at the following stands of the Schultz News Agency in New York city.
102 W. 42nd Street.
42nd Street and Park Avenue (opposite Grand Central Depot.)
34th Street and Broadway. (S. W. Corner.
42nd Street and Sixth Avenue (S. W. Corner.)

Dancing every Saturday evening at Maxy Central Hotel, Lake Katrine. Music by Steve Miller's orchestra.

REGISTRATION NOS. DISTRICT 1 MEN

Continuation of names of those who registered September 12 and their registration numbers:

1630—Peter John Kiernan, 48 Van Buren St.
1631—Joseph Jacob Scop, 39 Chambers St.
1632—Manuel Garcia Rolan, 85 Hasbrouck Ave.
1633—Joseph Rosen, 62 East Pierpont St.
1634—John Joseph Reilly, 153 Abeel St.
1635—Edward Van Aken, 9 Purvis St.
1636—William Frederick Kegler, 93 Pine Grove Ave.
1637—Martin Louis Loeffler, 104 Wilbur Ave.
1638—James Evans Terwilliger, 198 Wilbur Ave.
1639—George Homer Ball, Kingston.
1640—John Hubert Schatzel, 36 Abeel St.
1641—John Jacob Breithaupt, 22 Newkirk Ave.
1642—John Thomas Richardson Hall, 117 Fair St
1643—Michael Schupp, 21 Hasratty St.
1644—Frank Sylvester McGovern, 243 East Union St
1645—William Raymond Burgher, 27 Franklin St
1646—Joseph Caspar Hickel, Jr., 20 Abbey St.
1647—John Raymond Shuler, 128 Spring St.
1648—Francis Marius Don Bloomington.
1649—William Llowyn Longyear, 83 Elmendorf St
1650—William Van Etten, 2 Teller St.
1651—James Henry Clearwater, 426 Wilbur Ave.
1652—Charles Kerr Sibley, 162 Broadway
1653—John Morgan Dailey, Mitchell House.
1654—Ira Wall Jordan, 405 Albany Ave.
1655—Samuel James Lynch, 35 Brook St
1656—Frederick Francis Crantz, 137 Green St
1657—George Washington Ennis, 407 Washington Ave.
1658—Warren Johnston Gavey, 71 Green St
1659—Isadore Jerome Fellerman, 59 Green St
1660—Charles Christian Blankschen, 11 Rogers St.
1661—Michael James Sellers, 148 Wilbur Ave.
1662—Joseph Gregorazyk, 22 Rondout St
1663—Antonio Secreto, 24 Willow St.
1664—George Johnson, 45 Lafayette St.
1665—Andrew Nigohosian, 62 Flatbush Ave
1666—Constantine Fernandez 152 Fair St
1667—Peter Crispy, 214 North St.
1668—Emilio Hormazabal, 99 Clinton Ave.
1669—James Francis McCardle, 34 Chapel St
1670—Matthew Andrew Duffner, 311 Wilbur Ave.
1671—Frank Ennist, 23 Lafayette Ave.
1672—Otto Rapplyea, 37 Hurley Ave
1673—Henry Hasbrouck Brown, 401 Washington Ave.
1674—Scott Smith, Hurley Ave.
1675—James Vincent Simpson, 495 Washington Ave.
1676—Ward Rowe, 24 S Clinton Ave.
1677—Paul Fred Wiedergessass, 473 Washington Ave.
1678—Hirschell Mayes, 28 Janet St.
1679—Walter Seymour Babcock, 154 Main St.
1680—Arthur James Burns, 29 Lafayette Ave
1681—George Edward Adams, 46 Hurley Ave.
1682—Dwight Clinton Decker, 246 Washington Ave.
1683—Sheldon Tompkins, 47 Linderman Ave.
1684—James Joseph Cogley, 56 E Strand.
1685—Alexander Augustus Mc Kelver, 102 McEntee St
1686—John Aloysius Hyland, 155 Broadway.
1687—Frank Grant, 40 Montrepose Ave.
1688—Henry George Messing, 121 Cedar St.
1689—Patrick Joseph Donaldson, 137 Green St.
1690—George Burton TeRow, 181 Washington Ave.
1691—Newton C. VanEtten, 240 Lucas Ave
1692—Tony Rancevich, 396 Broadway.
1693—William Fowler, 482 Wilbur Ave.
1694—James Vincent Field, 2 Burnett St.
1695—Peter Bernard Keller, 21 Brook St
1696—Benjamin Walter Johnston, 159 W Chestnut St.
1697—Henry Harry Fisher, 6 Wells St.
1698—Michael Otto Liebig, 87 W. Pierpont St
1699—Thomas William Flemming, 268 W Chestnut St
1700—Kearn Kenney, 171 Washington Ave
1701—George Hamilton O'N[illegible] 31 Green St.
1702—Edward Walter Cunningham, 461 Washington Ave.
1703—William Henry Davis, 20 Snyder Ave.
1704—John Joseph Douglas, 17 Hurley Ave.
1705—Gaetane Defee, 389 Washington Ave.
1706—Minet Crofoot Denniston, 326 Washington Ave.
1707—Herbert Ostrander, 54 Hurley Ave.
1708—Henry Hermance Maines, 224 Lucas Ave.
1709—William Gilbert Maginnis, 51 Johnston Ave.
1710—Samuel Israel, 184 Hurley Ave.
1711—William Burr Terwilliger, 426 Washington Ave.
1712—David Bunting Hinkley, 409 Washington Ave
1713—John Courtney Groves, 30 Lucas Ave.
1714—Harlow Kelsey, 108 N. Front St.
1715—Bartholomew Cordona Ferrer, 116 N. Front St.
1716—John Henry Kidd, 17 Hurley Ave.
1717—Isadore—Isadore Dan, 337 North street.
1718—Charles Davis, 350 Washington Ave.
1719—Charles Joseph Mullen, 48 Lafayette Ave.
1720—Thomas Joseph McSpiritt, 175 Green St.
1721—George Arthur Overt, 3 Converse St.
1722—Mervin Henry Brower, 57 Lafayette Ave.
1723—Martin Francis Lane, 364 Washington Ave.
1724—Maurice Joseph VanLeon, 10 Hurley Ave.
1725—Joseph Lewis Kramer, 31 Janet St.
1726—Joseph Papillo, 4 Fairview Ave.
1727—George Jacob Derrenbacher, 25 Rogers St.
1728—Ford Hummel, 324 Tremper Ave.
1729—Thomas Henry Connelly, 20 Henry St.
1730—Guy Kelder, 111 Green St
1731—Louis Everett Egbertson, 7 First Ave.
1732—Fred Rountree, 119 North Front St.
1733—Michael Francis Murphy, 211 East Union St
1734—William Tappen, 66 Hurley Ave
1735—Arthur Lewis Swart, 139 Linderman Ave.
1736—Matthew Joseph Culley, 32 Lucas Ave.
1737—Forrest Waterman, Merritt Heights.
1738—Jonah B. Christiana, 43 Lucas Ave.
1739—Willard Alden Brommell, 23 O'Neil St.
1740—Edgar Bouton Palen, Marius St.
1741—George Sanford DuBois, 305 Lucas Ave
1742—Peter Freer Reisenberg, 279 Clinton Ave.
1743—Patrick Martin Daly, 119 Cedar St.
1744—Daniel David Fitzgerald, 47½ Van Buren St.
1745—Raymond Snyder, 153 Prospect St.
1746—Patrick Jay O'Neil, 185 Green St.
1747—Augustus Oscar Steuding, 17 East St. James St.
1748—Robert John Service, Fairview Ave
1749—Clay Webster Sickler, Alcasar Ave.
1750—John Edward Robinson, 8 Hurley Ave.
1751—Charles Holland, 204 Main St.
1752—George Freer, 411½ Washington Ave.
1753—Frederick Daniel Hunt, 21 Emerson St.
1754—William Pittman, 173 Pearl St.
1755—George Claude Bush, 108 North Front St.
1756—Harry Baldwin Merritt, 124 Green St.
1757—Otto Ruge, 318 Washington Ave.
1758—Archie James Huestis, 348 Washington Ave.
1759—Willis Keator, 503 Washington Ave.
1760—Joseph Andrew Watson, Hurley Ave.
1761—John Frank Danns, 126 North Front St.
1762—Francis Aloysius McMahon, 117 North Front St
1763—John Aloysius Purcell, 130 Pearl St.
1764—Milton Ostrander Auchmoody, 143 Washington Ave.
1765—Carlton Spring Preston, 23 Pearl St.
1766—George Reed, 9 Washington Ave.
1767—Harry Lotchworth Edson, 58 Linderman Ave.
1768—Joseph Smith, 179 Henry St.
1769—Robert Newman Scott, 261 Washington Ave.
1770—Avery I. Newell, 399 Washington Ave.
1771—Oscar Albert Fischang, 60 Boulevard.
1772—Edward Duffner, 311 Wilbur Ave.
1773—Peter John Barmann, 30 South Clinton Ave
1774—John Edward Collins, 120 Wilbur Ave.
1775—John George O'Leary, 131 Fair St.
1776—Harry Arthur Jones, 75 Fair St.
1777—Arthur Church, 167 Clinton Ave.
1778—Jesse Peck Truedell, 144 Wall St.
1779—Edward Emil Wahrs, 47 Clinton Ave.

"Mr. Liberty Bond."

The young people of the Rondout Presbyterian Church will present the pantomime, "Mr Liberty Bond" in the chapel next Sunday evening at the request of our government and in the interest of the fourth Liberty loan The pantomime will be given under the direction of Mrs Irving Scott and the music of the interludes will be sung by the choir under the leadership of Miss Virginia Lee Kamp The dramatic and pathos of the scenes presented will make it appropriate to both time and place.

Have your clothes remodeled and cleaned properly at our new modern and
Sanitary Tailor Shop
SUSSIN'S, 350 BROADWAY
Tel. 682-J

BROTHERS ARE PARTED BY DRAFT

The Two Pierce Boys Always Together—Both Taken in Draft; Separated at Camp Dix—One Dead, One in France.

Edward and Wesley Pierce, two East Kingston boys, grew up together at home and were never apart. At play or at work they were always to be found near each other. They were both happy, cheerful, good natured young men of French descent, and by their kindly disposition became endeared to all who knew them.

Then suddenly our country was plunged into war, and both brothers were drafted They both passed the physical examination and both left for Camp Dix in the big contingent that went in July. At camp for the first time in their lives the two boys were parted and sent to different divisions.

Edward was the first one to cross the big pond, and a week or so later Wesley wrote his parents, Mr. and Mrs. Anatole Pierece, bidding them goodby and stating that his division would shortly leave for parts unknown. Then came the word that he was seriously ill with pneumonia in the base hospital at Camp Dix where he died last Tuesday The body was brought to his home in East Kingston and a military funeral was held Saturday morning, and he was buried with military honors in St. Mary's cemetery, this city. Boyhood friends acted as bearers. They were James Noble, Frank Pellar, John Carney, Stephen Fay, Charles Tierney and Walter Murray.

Private Edward Pierce is somewhere in France, and his folks have decided not to let him know of his brother's death until later.

The Pierce family are held in high esteem in East Kingston, and have the heartfelt sympathy of their neigbors and friends. Another brother Andrew, and two sisters also survive. The sisters are Miss Alice and Miss Florence.

VICTORY MENUS.

These menus, planned to conserve time, labor and money, to save the foods that are scare and use those of which there is an abundance, are Victory Menus in more senses than one. They are prepared by the Department of Home Economics of the State College of Agriculture and endorsed by the New York State Food Commission.

Wednesday.

Breakfast—Stewed prunes Corn flakes with top milk. Milk toast Coffee.

Lunch or Supper—Bellevue salad. Victory bread. Cookies. Baked pears.

Dinner—Old-fashioned boiled dinner of corned beef, potatoes, onions, carrots, turnips and cabbage. Victory bread. *Fruit jelly with thin cream.

*May be omitted and still leave a balanced meal.

Bellevue Salad.

1 cup cottage cheese, ½ cup peanut butter, ½ teaspoon salt, ¼ cup French dressing, 1 large red apple, lettuce leaves.

Mix the cheese, butter, salt and dressing until well blended; core the apple, cut in 1-3 inch slices and cover each slice with the cheese mixture attractively arranged. Place on lettuce and serve with French dressing.

Baked Pears.

8 hard pears, 1 cup corn syrup, 4 cloves.

Wipe the pears, remove stems and put in an earthen dish; add the corn syrup and cloves and bake in a slow oven for 4 hours, basting occasionally. Serve cold. To hasten the process, the pears may be boiled in a very little water until about one-half done, then the syrup added, and finish cooking in the oven.

Recipes for any of the dishes in these menus, which cannot be found in cook books, may be had by writing to the Department of Home Economics, State College of Agriculture, Ithaca, N. Y.

WITTENBERG.

Wittenberg, Sept. 30.—Word has been received that Private Dayton Shultis of Camp Jackson, S. C., is very ill with pneumonia. All hope for a speedy recovery.

Mr. and Mrs. Edgar Reynolds of Kingston, spent Sunday evening with Mr. and Mrs. S. L. Short.

Hazel Myers spent a few days with her aunt, Mrs. Harvey Short.

Miss Edna Markle of Kingston spent the week-end with Mr. and Mrs. Roland A. Shultis.

Miss Viva L. Freer of Esopus, who has been staying at the home of F. B. Happy, has returned to her home

Pearl Short, who is attending Spencer's Business School at Kingston, spent the week-end with her parents, Mr. and Mrs I Short.

A large and appreciative audience listened to an interesting sermon delivered by Rev. C. E. Labby, on Sunday.

Gladys Short and little Miss Barbara Chase of Woodstock spent Sunday with Mr. and Mrs Sherman L. Short

Private Lawrence Hogan, who is at Camp Dix, is spending a few days with Mr. and Mrs. Steven Bonesteel.

L. J. Miller, who has been spending some time with Mr and Mrs. L. Barton, has returned to his home.

Several people from this place enjoyed the movies at Woodstock Friday evening

Mara Elmore has employment at Allen Underwood's of Woodstock.

Private Augustus B. Barclay, who is guarding the Newburgh shipyards, spent Saturday afternoon and Sunday with his friend Ethel M Short.

Miss Anna Parker, who has been visiting Mr and Mrs Bert Shultis has returned to her home in New York city.

"THE VICTROLA STORE"

OCTOBER RECORDS ON SALE

WE DESIRE TO PLAY THEM FOR YOU

WARREN'S

Phone 1800. 260 FAIR ST.

SPLENDID SERVICE
—IN OUR—
Beautiful Coats AND Suits

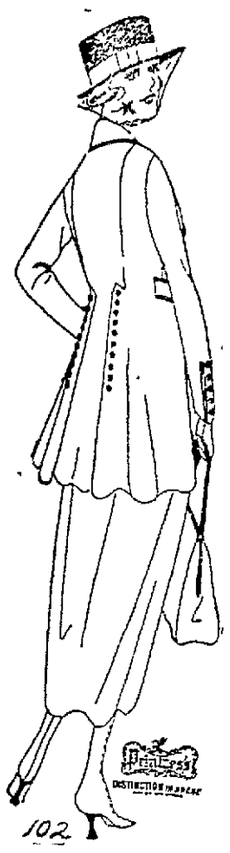

Of all the Fall Coats and Suits that we have seen for a number of years these stylish *Printzess* and *Wooltex Garments* are the most attractive. We want you to see the value and the exquisite tailoring for yourself. You cannot get such garments any other place than here.

Suits
Something out of the ordinary---a selection --no two suits alike. Ranging in price from
$20.00 UP TO $97.50

Coats
For all occasions, in Silvertones, Kerseys, Velours, Pom Pom and Broadcloths. Plushes and Fur Coats.
$17.75, $25.00 $35.00, $49.50 AND UP

DRESSES
Jerseys, Satins, Serges, Crepe de Chine, Crepe de Meteor, Tricolette, Tricotine. 150 different styles.
$15.75, $2.500, $39.50 and up to $69.75

SKIRTS---
HIGH GRADE TAILORED.
Silk Poplins, All Wool Poplins, Baronettes, Worsted and Velour Plaids and All Wool Serges.
$5.00, $7.75, $12.75, $19.75

The Up-to-Date Cloak Mfg. Co.
280 Main St., Poughkeepsie, N. Y. 303-305 WALL ST., KINGSTON, N. Y. 325 So. Salina St., Syracuse, N. Y.

YOU CAN ALWAYS SAVE MONEY SHOPPING at EIGHMEY'S
CARPET SWEEPER Special $1.25
S. E. Eighmey
VACUUM CLEANER Special $4.97

FALL AND WINTER GOODS ARRIVING

Every day this week we have been kept busy unpacking and marking large shipments of merchandise secured by early season orders; others are coming daily. Keeping our stock well supplied with values that cannot be secured later owing to scarcity of many lines.

BUY EARLY AND SAVE MONEY

Blankets, Quilts, Bath Robes, Night Robes, Underwear, Corsets, Gloves, Hosiery, etc.

New Millinery
Many smart styles in Trimmed, Untrimmed and the popular Beaver Sailor Hats. Exceptional values this week to open the Fall and Winter season. You can always save money shopping at
EIGHMEY'S

Ladies' Coats
For Fall and Winter special values and a large assortment now. Make your selection early.
$12.50, $18, $25, $35 to $48
Tailored Suits, smart styles and special values at
$25.00, $34.00

The DOWNTOWN STORE for ECONOMY
Broadway and Mill St. S. E. EIGHMEY 26 Broadway

WEST PARK.

West Park, Sept. 30.—Mr. and Mrs. Harry Terwilliger entertained at their home one evening of the past week: Mr. and Mrs. Walter Baldwin of Washington, D. C.; Mrs. Frank Coutant and daughter, Thelma, and sons, Walter and Leroy. After card playing there were several records played on the victrola Dainty refreshments were served and at late hour, thanking the hostess for a pleasant evening, all departed for their homes.

Mrs. H. S Jones is visiting her daughter, Mrs Rose, in Hyde Park.

Herbert E Gindrat and Miss Dorcas A. Denney are the Fourth Liberty loan solicitors for West Park.

A meeting of the W P N A will be held Wednesday evening, October 2, 7:30. Very important business is to be voted on, and the members of the association are urged to be present.

Mrs. W. Sinter of Kingston, is visiting her daughter, Mrs. Harry Terwilliger.

Mr. and Mrs. Walter Baldwin have returned to their home in Washington after visiting their daughter, Mrs. Frank Coutant.

John Quick entertained a few friends at a card party on Monday evening. Among those present were Mr. and Mrs. Walter Baldwin, of Washington, D. C., Mrs. Frank Coutant and children, Mrs. J. J Terwilliger and Roscoe Terwilliger. All had an enjoyable evening.

Gilbert Ackert, Sr., spent Thursday out of town.

Miss E. M. Statler of Kingston, spent Tuesday with friends in this place.

Thimble Party at Mrs. DuBois's.

Owing to serious sickness, the thimble party of the Woman's Work Society of the Wurts Street Baptist Church will be held at the home of Mrs. Delavin DuBois, 27 Hemlock avenue, on Wednesday afternoon, October 2, instead of at the home of Mrs. William C. Coutant, 49 Foxhall avenue, as previously arranged. All members and friends are courteously invited to attend.

Men Leave October 4th.

In Monday's Freeman the item relative to the departure of the selective service men was erroneous as to the date. They will leave Friday, October 4th.